

Pinneberger Schachclub von 1932 e.V.



26. Offene Pinneberger Stadtmeisterschaft

2008

1.Runde 28.08.2008

(1) Goetz,Claus (1817) – Bokelbrink,Uwe (2319) [B28]

1.e4 c5 2.Sf3 a6 3.c4 Sc6 4.d4 cxd4 5.Sxd4 Dc7 6.Sc3 e6 7.Le3 Sf6 8.a3 Se5
9.Tc1 d6 10.Le2 Le7 11.0-0 0-0 12.f4 Sed7 13.b4 Te8 14.g4 Sf8 15.g5 S6d7 16.f5
Dd8 17.Lh5 Se5 18.Sf3 Sxc4 19.Lf4 g6 20.f6 gxh5 21.Sh4 Sg6 22.fxe7 Dxe7
23.Dxh5 b5 24.Sf5 Da7+ 25.Kh1 exf5 26.Sd5 Txe4 27.Sf6+ Kf8 28.Txc4 Txf4
29.Dh6+ Ke7 30.Te1+ Te4 31.Tcxe4+ fxe4 32.Txe4+ Le6 0-1

(2) Putzbach,Gerd (2297) – Iwanow,Thomas (1765) [C10]

1.e4 e6 2.d4 d5 3.Sd2 dxe4 4.Sxe4 Sf6 5.Sxf6+ Dxf6 6.Sf3 h6 7.Le3 Ld6 8.Dd2
Ld7 9.0-0-0 Lc6 10.Se5 0-0 11.Sxc6 Sxc6 12.f4 Se7 13.g3 Sd5 14.Lf2 a5 15.c4
Sb4 16.a3 Sc6 17.d5 exd5 18.cxd5 Sb8 19.Ld4 Dd8 20.Lc3 b6 21.Dd4 f6 22.Ld3
Te8 23.The1 Sd7 24.Lb5 Txe1 25.Txe1 Sc5 26.Kc2 Df8 27.b4 axb4 28.axb4 Sb7
29.Kb3 Df7 30.Lc6 Tb8 31.De4 Sd8 32.Le8 Df8 33.Dg6 Sf7 34.Ld7 Sh8 35.Le6+
Sf7 36.Lf5 Dd8 37.Dh7+ Kf8 38.Le6 Ta8 39.Df5 Kg8 40.Ld7 Df8 41.Dg6 Sh8
42.Le6+ Sf7 43.Lxf6 Lxb4 44.Lf5 Ta3+ 45.Kb2 Sh8 46.Dh7+ Kf7 47.Te6 Dg8
48.Te7+ Lxe7 49.Le6+ Kxf6 50.Df5# 1-0

(3) Pastorino,Peter (1686) – Freitag,Roland (2245) [A04]

1.Sf3 e6 2.d4 b6 3.c4 Lb7 4.e3 f5 5.Sc3 Sf6 6.Le2 Le7 7.0-0 0-0 8.Db3 De8 9.d5
Sa6 10.Ld2 Kh8 11.Dc2 exd5 12.Sxd5 Ld6 13.Lc3 Sxd5 14.cxd5 Sc5 15.Tad1 Se4
16.Tfe1 De7 17.Lc4 Tae8 18.Lb3 Df7 19.Dd3 Dh5 20.h4 Te7 21.Tc1 Sc5 22.Dd1
Te4 23.Lc2 Tg4 24.Ld3 Lxd5 25.Le2 Txxg2+!!

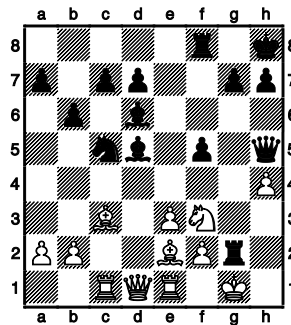

26.Kxxg2 Dg4+ 27.Kf1 Dh3+ 28.Kg1 Lh2+ [Matt in 4] 0-1

(4) Menk,Rolf (2124) – Dangelowski,Peter (1791) [D36]

1.d4 d5 2.c4 e6 3.Sc3 Sf6 4.Lg5 c6 5.cxd5 exd5 6.Dc2 Le7 7.e3 Sbd7 8.Ld3 h6
9.Lh4 0-0 10.Sge2 Se8 11.Lg3 Sdf6 12.0-0-0 Le6 13.Sf4 Tc8 14.Sxe6 fxe6 15.Kb1
c5 16.dxc5 Lxc5 17.e4 Lb4 18.Db3 Lxc3 19.bxc3 Da5 20.Db4 Dxb4+ 21.cxb4
dxe4 22.Lc2 Sd5 23.Td4 Sef6 24.Kb2 e3 25.fxe3 Sxe3 26.Lb3 Sfd5 27.Te4 Tf6
28.Te1 Sxxg2 29.T1e2 Sgf4 30.Lxf4 Txf4 31.Lxd5 Txe4 32.Lxe4 Kf7 33.Tc2 Txc2+
34.Kxc2 b6 35.Kd3 Kf6 36.Kd4 h5 37.h4 1-0

Pinneberger Stadtmeisterschaft 2008

(5) Rakhmanov,Vsevolod (1725) – Henrich,Holger (2168)

1.e4 c5 2.Sf3 Sc6 3.d4 cxd4 4.Sxd4 Sf6 5.Sc3 e5 6.Sf3 Lb4 7.Lg5 h6 8.Lxf6 Lxc3+ 9.bxc3 Dxf6 10.Lc4 d6 11.h3 0-0 12.Ld5 Se7 13.c4 Tb8 14.Tb1 Kh8 15.Dd3 Sg6 16.g3 Dd8 17.h4 Da5+ 18.Ke2 Lg4 19.Tb2 f5 20.Kf1 Se7 21.Sh2 Lh3+ 22.Ke2 Dc5 23.De3 Sxd5 24.Dxc5 Sc3+ 25.Kd3 fxe4+ 26.Kxc3 dxc5 27.Te1 Txf2 28.Txe4 Txb2 29.Txe5 Tg2 30.Txc5 Txb3+ 31.Kb4 Tc8 32.Tb3 Txb3+ 33.cxb3 Txc5 34.Kxc5 Kg8 35.Kd6 Kf7 36.a3 Kf6 37.b4 Lf1 38.Kc7 Lxc4 39.Kxb7 a6 40.a4 g5 0-1

(6) Nonnenmacher,Thomas (2177) – Himmelstaub,Werner

1.c4 e5 2.Sc3 Sc6 3.g3 Sf6 4.Lg2 Lc5 5.e3 d6 6.Sge2 Lg4 7.h3 Lh5 8.0-0 h6 9.a3 a5 10.b3 0-0 11.Lb2 Te8 12.d3 Tb8 13.Dd2 Lg6 14.Tfd1 Lb6 15.Sa4 La7 16.b4 axb4 17.axb4 Ta8 18.b5 Se7 19.Lxb7 Tb8 20.Lg2 Lb6 21.Sxb6 Txb6 22.Ta5 Dd7 23.Sc3 Tbb8 24.e4 Sh5 25.d4 De6 26.dxe5 dxe5 27.Sd5 Sxd5 28.exd5 Dd7 29.Ta6 Tb6 30.Txb6 cxb6 31.De3 Db7 32.f4 e4 33.g4 f5 34.gxh5 Lxh5 35.Te1 Tc8 36.Dd4 Tc5 37.d6 Dd7 38.Ta1 Lf7 39.Dxg7# 1-0

(7) Vinck,Arne (1662) – Hawranke,Dietrich (2127) [B26]

1.e4 c5 2.Sc3 Sc6 3.g3 g6 4.Lg2 Lg7 5.d3 d6 6.Le3 e6 7.Dd2 Tb8 8.Sge2 Sd4 9.0-0 Se7 10.Sc1 0-0 11.Sd1 e5 12.c3 Sdc6 13.Lh6 Le6 14.Lxg7 Kxg7 15.f4 Dd7 16.Se3 f5 17.Sd5 Lg8 18.Se2 Tbe8 19.Tf2 Le6 20.Taf1 Dd8 21.h3 Da5 22.a3 Lg8 23.g4 Sxd5 24.exd5 Se7 25.fxe5 Sxd5 26.gxf5 Txe5 27.fxg6 Txf2 28.Txf2 hxg6 29.Sf4 Dd8 30.Sxd5 Lxd5 31.d4 cxd4 32.Dxd4 Lxg2 33.Txg2 Df6 34.Tf2 Te1+ 35.Kg2 Dxd4 36.cxd4 Td1 37.Tc2 Kf6 38.Kf3 Txd4 39.Tc7 Td3+ 40.Ke4 Tb3 41.Kd5 Txb2 42.Tc3 Td2+ 43.Ke4 d5+ 44.Kf4 Td4+ 45.Kf3 Ta4 46.Td3 Ke5 47.Ke3 b5 48.Tb3 a6 49.Kf3 Tf4+ 50.Ke3 d4+ 51.Kd2 Tf2+ 52.Ke1 Tc2 53.a4 Tc3 54.Tb4 Tc4 0-1

(8) Kuhn,Gerd (2128) – Schmidt,Karl-Heinz (1812) [D03]

1.d4 d5 2.Sf3 e6 3.Lg5 Sf6 4.e3 Sbd7 5.Ld3 Le7 6.Sbd2 0-0 7.0-0 c5 8.c3 Te8 9.Se5 c4 10.Lc2 Sf8 11.f4 S6d7 12.Lxe7 Dxe7 13.Sdf3 f6 14.Sg4 b5 15.a3 Sb6 16.h3 Lb7 17.De1 Sc8 18.Sgh2 Sd6 19.g4 Se4 20.h4 Sd7 21.g5 e5 22.fxe5 fxe5 23.Sg4 exd4 24.exd4 De6 25.Sfe5 Sxe5 26.Sxe5 Tf8 27.De3 Txf1+ 28.Txf1 Tf8 29.Txf8+ Kxf8 30.Ld1 De7 31.Lg4 g6 32.Df4+ Kg7 33.Kg2 Df8 34.Dxf8+ Kxf8 35.Lf3 Sd6 36.Sd7+ Kg7 37.Sc5 Lc6 38.Se6+ Kg8 39.Sd8 La8 40.Lg4 Kf8 41.Se6+ Ke7 42.Sc7 Lc6 43.Le6 Sf5 44.Lxf5 gxf5 45.Kg3 Kd6 46.Sa6 Lb7 47.Sb4 Lc8 48.Kf4 Ld7 49.Sc2 Le8 50.Se3 Lg6 51.Sxf5+ Ke6 52.Se3 Le4 53.h5 Ld3 54.Sg4 Le2 55.g6 1-0

(9) Linke,Harry (1725) – Atri,Jamshid (2026) [C50]

1.e4 e5 2.Sf3 Sc6 3.Lc4 Le7 4.c3 Sf6 5.d4 exd4 6.e5 Se4 7.Ld5 Sc5 8.cxd4 Se6 9.0-0 Sb4 10.Le4 d5 11.Lf5 0-0 12.a3 Sc6 13.Dd3 g6 14.Lh3 f6 15.Lh6 Tf7 16.Sc3 fxe5 17.Sxe5 Sxe5 18.dxe5 c6 19.f4 Sg7 20.Lxg7 Kxg7 21.e6 Tf6 22.f5 gxf5 23.Lxf5 Lxe6 24.Lxh7 Db6+ 25.Kh1 Taf8 26.Txf6 Txf6 27.Te1 Df2 28.Db1 Dh4 29.Se2 Ld6 30.h3 Dxh7 31.Dxh7+ Kxh7 32.Sd4 Ld7 33.Sf3 Kg6 34.b4 b6 0-1

Pinneberger Stadtmeisterschaft 2008

(10) Moser, Till (2026) – Retzlaff, Wolfgang (1694) [B30]

1.e4 c5 2.Sf3 Sc6 3.d3 g6 4.Sbd2 Lg7 5.g3 d6 6.Lg2 e5 7.0-0 Sge7 8.c3 0-0 9.a4
a5 10.Sc4 Le6 11.Sg5 Lxc4 12.dxc4 h6 13.Sf3 Dc7 14.Le3 Kh7 15.Dd2 Tad8
16.Tad1 b6 17.Se1 f5 18.Sc2 fxe4 19.Lxe4 Sf5 20.De2 Sxe3 21.Sxe3 Se7 22.h4
Kg8 23.h5 g5 24.Td2 Tf6 25.Tfd1 Kf8 26.Sg4 Tf7 27.Td3 Kg8 28.Dd2 Dc8 29.f3
Sf5 30.Ld5 Dd7 31.Kg2 Dxa4 32.Se3 Dd7 33.Sxf5 Dxf5 34.g4 Df6 35.Lxf7+ Dxf7
36.Txd6 Txd6 37.Dxd6 Dxc4 38.Dd5+ Dxd5 39.Txd5 Kf7 40.Td7+ Kf6 41.Td6+
Ke7 42.Txb6 Lf8 43.c4 Kd7 44.b3 Ld6 45.Ta6 Lc7 46.Txh6 1-0

(11) Olschok, Juergen (1661) – Gollasch, Theo-Heinz (2100)

1.e4 d5 2.exd5 Dxd5 3.d4 Sf6 4.Sf3 Lf5 5.Le2 e6 6.0-0 c5 7.c4 Dd6 8.Sc3 a6
9.Da4+ Sbd7 10.dxc5 Dxc5 11.Le3 Db4 12.Sd4 Dxa4 13.Sxa4 Le4 14.f3 Lg6
15.Tac1 Le7 16.Sb3 0-0 17.Tfd1 Tac8 18.Sa5 Tc7 19.a3 Tb8 20.b4 b6 21.Sb3 e5
22.c5 b5 23.Sc3 Lf5 24.Sd2 Le6 25.Sde4 h6 26.Td2 Kf8 27.Sxf6 Sxf6 28.Lf2 Td7
29.Tcd1 Tbd8 30.Txd7 Txd7 31.Txd7 Sxd7 32.a4 bxa4 33.Lxa6 Sb8 34.Lb5 a3
35.c6 Sxc6 36.Lxc6 Lxb4 37.La4 Lxc3 38.Lc5+ Kg8 39.Lxa3 Ld4+ 40.Kf1 Lc4+
41.Ke1 Lg1 42.h3 f6 43.Le8 Ld4 44.Lb4 f5 45.Lg6 f4 46.Ld6 Lc3+ 47.Kf2 Lf7
48.Ld3 Ld4+ 49.Kf1 g5 50.Le7 Kg7 51.h4 Lg6 52.Lc4 gxh4 53.Lxh4 Lf5 54.Lf2
Lxf2 55.Kxf2 Kf6 56.Ld5 Ld3 57.Lc6 h5 58.Ld7 Ke7 59.Lc8 Kd6 60.Lb7 Kc5
61.Lc8 Lb5 62.Lf5 Kd4 63.g3 Ld3 64.Le6 Lc4 65.Lf7 Lxf7 0-1

(12) Winter, Markus (1992) – Bongartz, Florian (1644) [D02]

1.Sf3 d5 2.d4 e6 3.Lf4 Sd7 4.c3 Le7 5.e3 c6 6.Le2 f5 7.h3 Sgf6 8.Sbd2 Se4 9.Se5
0-0 10.Sxe4 fxe4 11.0-0 Sxe5 12.Lxe5 Ld6 13.Lxd6 Dxd6 14.c4 Ld7 15.c5 De7
16.Lg4 Le8 17.Db3 Tb8 18.Dc3 Lg6 19.b4 Lf5 20.Lxf5 Txf5 21.a4 Tbf8 22.b5 Dg5
23.Dd2 Tf3 24.Kh2 T3f6 25.De2 e5 26.Tab1 exd4 27.exd4 e3 28.fxe3 Txf1 29.Txf1
Txf1 30.Dxf1 Dxe3 [(=)]
31.Df5 De8 32.bxc6 bxc6 33.a5 g6 34.Df4 Kg7 35.Dc7+ Df7 36.Db8 Kh6 37.Kg3
Df5 38.Df4+ Kg7 39.Dxf5 gxf5 40.Kf4 Kf6 41.a6 h6 42.h4 Ke6

½-½

(13) Tornier, Siegfried (1641) – Nielsen, Joerg (2008) [B02]

1.e4 Sf6 2.Sc3 d5 3.e5 d4 4.exf6 dxc3 5.fxc3 cxd2+ 6.Dxd2 Dxd2+ 7.Lxd2 Lxg7
8.0-0-0 Lf5 9.Se2 Sd7 10.f3 h5 11.Sf4 0-0-0 12.Sd5 Tde8 13.La5 c6 14.Se3 Lh6
15.Ld2 Le6 16.b3 Thg8 17.Tg1 Lf4 18.g3 h4 19.Sc4 Lc7 20.Le1 b5 21.Sa5 Lb6
22.Th1 Kc7 23.g4 Ld5 24.Le2 Se5 25.Tf1 Td8 26.c4 bxc4 27.Sxc4 Lxc4 28.bxc4
Le3+ 29.Kc2 Txd1 30.Kxd1 Td8+ 31.Kc2 Kc8 32.Lc3 Sg6 33.Tb1 c5 34.a4 Td7
35.a5 Tb7 36.Txb7 Kxb7 37.Lf1 f6 38.Kd3 Lf4 39.h3 Ka6 40.Ke4 Lc7 41.Kd5 Ld6
42.Ke4 Kb7 43.Ld3 Sf4 44.Lf1 Kc6 45.Kf5 Kd7 46.Le1 Se6 47.Ke4 Lc7 48.Kd5
Sg5 49.Lg2 Ld6

Pinneberger Stadtmeisterschaft 2008

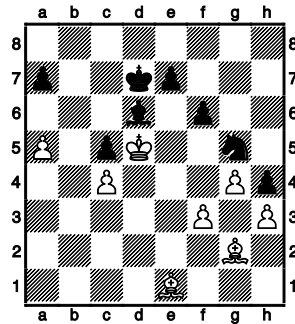

50.Lxh4?? e6#

0-1

(14) van Riesen,Klaus (2088) – Oelrichs,Manfred (1646)

1.e4 g6 2.d4 Sf6 3.Sc3 d5 4.e5 Sh5 5.Le2 Sc6 6.Lf3 e6 7.g4 Sg7 8.Lh6 Dh4 9.Dd2 f6 10.0-0-0 g5 11.Lxg7 Lxg7 12.Lxd5

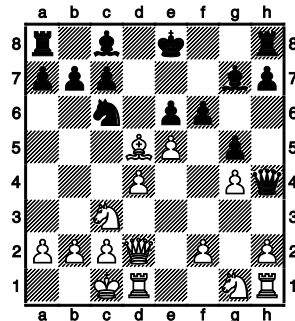

12...0-0 13.Lxc6 bxc6 14.exf6 Lxf6 15.h3 Le7 16.Se4 Lb7 17.De3 Tf4 18.Se2 Tf7 19.Db3 La6 20.S2g3 Dh6 21.Tde1 Taf8 22.Sc5 Lxc5 23.Txe6 Dh4 24.dxc5 Lc8 25.Tf6 Kg7 26.Txf7+ Txf7 27.Sh5+ Kf8 28.Db8 Dxf2 29.Dxc8+ Ke7 30.Dxc7+ Kf8 31.Dd8# 1-0

(15) Zimmermann,Manfred (1914) – Raddatz,Michael (2014)

1.e4 c5 2.Sf3 g6 3.d4 cxd4 4.Sxd4 Sf6 5.Sc3 d6 6.Le2 Lg7 7.Le3 0-0 8.0-0 Sc6 9.Sb3 Le6 10.f4 Sa5 11.Sxa5 Dxa5 12.g4 Tac8 13.g5 Sd7 14.Ld4 Db4 15.Lxg7 Kxg7 16.Tb1 f6 17.h4 b6 18.a3 Dc5+ 19.Kh2 f5 20.Ld3 Tf7 21.Dd2 Dc7 22.Sb5 Db8 23.Sd4 Sf8 24.exf5 Lxf5 25.Sxf5+ gxf5 26.c3 Dc7 27.La6 Td8 28.Tbe1 Dc6 29.Le2 e6 30.Dd4+ Kg8 31.h5 Dc5 32.Dd2 Tdd7 33.b4 Dc7 34.Tg1 e5 35.Lb5 Tde7 36.Dd5 Se6 37.g6 Tf6 38.fxe5 dxe5 39.Ld7 e4+ 40.Kh1 Dxc3 41.Lxe6+ Texe6 42.gxh7+ Kf7 43.Dd7+ Te7 44.Tg7+ Kxg7 45.Dxe7+ Tf7 46.Tg1+ Kh6 47.Tg6+ 1-0

(16) Wolff,Stefan (1942) – Keuneke,Hanno (1677) [E92]

1.c4 Sf6 2.Sc3 g6 3.e4 d6 4.d4 Lg7 5.Le2 0-0 6.Le3 e5 7.Sf3 Sg4 8.Lg5 f6 9.Lh4 exd4 10.Sxd4 Se5 11.f4 Sf7 12.0-0 c5 13.Sf3 g5 14.fxg5 fxg5 15.Lg3 Sc6 16.Sb5 Lxb2 17.Tb1 Le5 18.Sxe5 dxe5 19.Dd5 Dxd5 20.cxd5 Sd4 21.Sxd4 exd4 22.e5 b6 23.e6 Sh6 24.Txf8+ Kxf8 25.Tf1+ Ke7 26.Lc4 Lxe6 27.dxe6 a6 28.Le5 b5 29.Ld5 Tf8 30.Txf8 Kxf8 31.Ld6+ 1-0

Pinneberger Stadtmeisterschaft 2008

(17) Hotze, Kurt (1604) – Hagenlueke, Thomas (1927) [B33]

1.e4 c5 2.Sf3 Sc6 3.d4 cxd4 4.Sxd4 Sf6 5.Sc3 e5 6.Sdb5 d6 7.Lg5 a6 8.Sa3 b5
9.Sd5 Le7 10.Sxe7 Sxe7 11.Lxf6 gxf6 12.Le2 f5 13.exf5 Lxf5 14.Dd2 d5 15.g4 Le6
16.c3 Sg6 17.h3 d4 18.0-0-0 Lxa2 19.Lf3 Tc8 20.Sb1 b4 21.Le4 Lxb1 22.Lxb1
bxc3 23.bxc3 Da5 24.Db2 Dxc3+ 25.Dxc3 Txc3+ 26.Kd2 0-0 27.Lf5 Tb8 [unklare
Notation] 0-1

(18) Griwenka, Volker (1931) – Bremer, Wolfgang (1536)

1.e4 d5 2.exd5 Dxd5 3.Sc3 Da5 4.Lc4 Sf6 5.d3 Lg4 6.Sge2 c6 7.0-0 e6 8.f3 Lc5+
9.d4 Lf5 10.dxc5 Dxc5+ 11.Dd4 Dxd4+ 12.Sxd4 Lg6 13.Lg5 Sbd7 14.Lxf6 Sxf6
15.Lb3 0-0-0 16.Tfd1 Td7 17.Sde2 Thd8 18.Sf4 Sd5 19.Lxd5 exd5 20.Sxg6 hxg6
21.Se2 c5 22.c3 b5 23.a4 a6 24.axb5 axb5 25.Ta5 Tb7 26.Ta8+ Tb8 27.Txb8+
Kxb8 28.Sf4 d4 29.cxd4 cxd4 30.Se2 d3 31.Td2 Te8 32.Sf4 1-0

(19) Metzner, Arne (1538) – Knops, Peter (2025) [B50]

1.e4 c5 2.Sf3 d6 3.Lc4 Sc6 4.Sc3 Sf6 5.h3 g6 6.d4 cxd4 7.Sxd4 Ld7 8.0-0 Lg7
9.Sf3 0-0 10.Te1 Tc8 11.Sd5 Sa5 12.Ld3 Le6 13.Sxf6+ Lxf6 14.Sg5 Lc4 15.Lxc4
Sxc4 16.Tb1 Da5 17.a3 Lxg5 18.Lxg5 Dxg5 0-1

(20) Knaak, Michael (1957) – Laber, Witalij (1464) [B44]

1.e4 c5 2.Sf3 e6 3.d4 cxd4 4.Sxd4 Sc6 5.Sb5 a6 6.Sd6+ Lxd6 7.Dxd6 Sge7
8.Sc3 Da5 9.a3 De5 10.Dd1 Sd5 11.Sxd5 exd5 12.Dxd5 0-0 13.Dxe5 Sxe5 14.Le2
b5 15.0-0 f5 16.exf5 Txf5 17.Le3 d5 18.b3 Le6 19.f4 Sc6 20.g4 Tf7 21.f5 Ld7
22.Lf3 d4 23.Lxd4 Tc8 24.Tad1 Sxd4 25.Txd4 Lc6 26.Lxc6 Txc6 27.Tf2 g6 28.c4
bxc4 29.Txc4 Tcf6 30.Tcf4 g5 31.Te4 Td7 32.Kg2 Td3 33.Tf3 Td2+ 34.Kg3 Kf7
35.Tfe3 Td7 36.Te6 Tc7 37.b4 Txe6 38.fxe6+ Ke7 39.Kf3 Tc4 40.h3 h6 41.Ke2 Td4
42.Te5 Td6 43.Ke3 Tc6 44.Kd4 Td6+ 45.Ke4 Td1 46.Kf5 Tf1+ 47.Kg6 Tf6+ 48.Kg7
Tf3 49.Kxh6 Txh3+ 50.Kxg5 Txa3 51.Te4 Ta4 52.Kf4 Ta1 53.Kf5 Ta4 54.g5 a5
55.b5 Ta1 56.g6 Tb1 57.g7 Txb5+ 58.Kg6 Tb8 59.Kh7 Kf6 60.e7 Tb1 61.g8S+ Kf5
62.e8D Tb7+ 63.Te7 1-0

(21) Hitzker, Johann (1462) – Hamann, Frank (1884) [D94]

1.d4 Sf6 2.c4 g6 3.Sc3 d5 4.Sf3 Lg7 5.e3 0-0 6.Dc2 c5 7.cxd5 cxd4 8.exd4 Sxd5
9.Sxd5 Dxd5 10.Le3 Sc6 11.Lc4 Dd6 12.0-0-0 Lf5 13.Da4 a6 14.Ld3 b5 15.Db3
Tfc8 16.Kb1 Le6 17.Da3 Sb4 18.Lf4 Dd5 19.b3 Sxd3 20.Txd3 Lf5 21.Thd1 Tc3
22.Se1 Dxd4 23.Sc2 Lxd3 24.Txd3 0-1

(22) Woynowski, Manfred (1973) – Mungard, Jens-Uwe

1.d4 d5 2.c4 e6 3.Sf3 c5 4.cxd5 exd5 5.Sc3 c4 6.g3 Sf6 7.Lg2 Lb4 8.0-0 Lxc3
9.bxc3 0-0 10.Se5 h6 11.a4 Sbd7 12.a5 Tb8 13.a6 bxa6 14.Sc6 Dc7 15.Sxb8 Sxb8
16.Lf4 1-0

Pinneberger Stadtmeisterschaft 2008

(23) Ladda, Niels (1458) – Hochreiner, Juergen (1866) [A85]

1.d4 f5 2.c4 Sf6 3.Sc3 e6 4.Sf3 Le7 5.Lf4 0-0 6.e3 b6 7.Ld3 Lb7 8.h3 d6 9.Dc2 Sc6 10.a3 Sh5 11.Lh2 g6 12.Tg1 Sb8 13.0-0-0 Sg7 14.De2 De8 15.e4 fxe4 16.Lxe4 Lxe4 17.Dxe4 Sd7 18.Sb5 d5 19.De2 Df7 20.Sxc7 Tac8 21.Tge1 Df5 22.cxd5 Txc7+ 23.Lxc7 Tc8 24.Dc2 Dxd5 25.Kb1 Ld6 26.De4 Dxe4+ 27.Txe4 Txc7 28.Tc1 Txc1+ 29.Kxc1 h6 30.g4 Kf7 31.Kd2 Sf6 32.Se5+ Lxe5 33.Txe5 Sd5 34.h4 Se8 35.f3 Sd6 36.b3 Sb5 37.Te4 Sxa3 38.Kd3 Ke7 39.Kd2 Kd6 40.Te1 Sb5 41.Kd3 a5 42.Tc1 Sf4+ 43.Ke4 Sxd4 44.Td1 e5 45.Txd4+ exd4 46.Kxf4 Kd5 0-1

(24) Krotofil, Kurt (2014) – Isenecker, Frank (1418) [D37]

1.d4 d5 2.c4 e6 3.Sc3 Sf6 4.Sf3 Le7 5.e3 0-0 6.Ld3 dxc4 7.Lxc4 c5 8.0-0 a6 9.a4 Db6 10.De2 Sc6 11.Td1 Td8 12.dxc5 Txd1+ 13.Dxd1 Lxc5 14.Ld3 Ld7 15.Ld2 Td8 16.a5 Da7 17.Se4 Sxe4 18.Lxe4 g6 19.Dc2 Ld6 20.Lc3 Tc8 21.Dd2 Db8 22.Td1 Lc7 23.g3 Td8 24.Lf6 Lxa5 25.Dd3 Sb4 26.Dd6 Sd5 27.Dxb8 Txb8 28.Lxd5 exd5 29.Txd5 Lc6 30.Txa5 Lxf3 31.Tc5 h5 32.Kf1 b6 33.Tc7 Lg4 34.Ke1 b5 35.Kd2 Tc8 36.Ta7 Le6 37.Txa6 Tb8 38.Le5 Td8+ 39.Kc3 Kh7 40.Kb4 Td5 41.Ld4 Lf5 42.h4 Td8 43.Ta7 Kg8 44.Kxb5 Kf8 45.b4 Td7 46.Ta8+ Ke7 47.Lc5+ Ke6 48.f3 Tc7 49.Kb6 Kd7 50.Tf8 Tc6+ 51.Kb7 Tc7+ 52.Kb6 Tc6+ 53.Ka5 Le6 54.Ld4 Kc7 55.Le5+ Kb7 56.Tb8+ Ka7 57.b5 Tc5 58.Ld6 Td5 59.Lc7 Tc5 60.Ld6 1-0

(25) Schwirz, Horst (1452) – Schiller, Thomas (1855) [D04]

1.d4 d5 2.Sf3 Sf6 3.e3 c5 4.b3 Sc6 5.Lb2 Lg4 6.Le2 e6 7.0-0 Le7 8.Sbd2 0-0 9.Se5 Lxe2 10.Dxe2 Dc7 11.f4 Se4 12.Tac1 Tad8 13.c4 Sxd2 14.Dxd2 Db6 15.cxd5 Txd5 16.Sf3 Tfd8 17.Dc2 cxd4 18.Sxd4 Lc5 19.Tfd1 Sxd4 20.exd4 Lxd4+ 21.Kh1 Dd6 22.g3 Lxb2 0-1

(26) Frank, Detlev (1837) – Sengbusch, Gerhard (1349) [A00]

1.a3 e5 2.b4 d6 3.Lb2 a6 4.e4 Sc6 5.Sf3 Sf6 6.d3 Le7 7.Sbd2 Le6 8.Le2 0-0 9.0-0 h6 10.c3 Sh7 11.d4 Lg4 12.d5 Sa7 13.c4 Lxf3 14.Sxf3 Sg5 15.Sd2 f6 16.f4 Sh7 17.Lg4 c6 18.Le6+ Kh8 19.Sf3 exf4 20.Sh4 De8 21.Dg4 Sg5 22.Df5 Sxe6 23.Sg6+ Kg8 24.dxe6 Sc8 25.Sxf8 Lxf8 26.Txf4 Se7 27.Dh3 Sg6 28.Tg4 Se5 29.Tg3 De7 30.Tf1 Kh8 31.Lxe5 dxe5 32.Td1 Td8 33.Txd8 Dxd8 34.Td3 De8 35.Td7 b5 36.cxb5 axb5 37.Tc7 Le7 38.Dd3 Ld8 39.Tc8 Lb6+ 40.Kf1 Dxc8 41.Dd6 De8 42.e7 Kg8 43.De6+ Kh7 44.g4 Lc7 45.h4 Kh8 46.Ke2 Lb6 47.Kd3 Ld8 48.exd8D Dxd8+ 49.Ke2 Da8 50.g5 ffg5 51.hxg5 hxg5 52.Dxe5 Dxa3 53.Dxg5 Dxb4 54.Dh5+ Kg8 55.De8+ Kh7 56.Dh5+ Kg8 57.De8+ ½-½

(27) Haack, Stefan (1974) – Cassens, Erhard Otto (1772) kampflös 1-0

(28) Klockgether, Jens (1894) – Schleu, Guenther (1254)

1.e4 c5 2.Sf3 d6 3.d4 cxd4 4.Sxd4 Sf6 5.Sc3 a6 6.Le2 e5 7.Sb3 Le6 8.Lg5 Sbd7 9.Sd5 Le7 10.Sxe7 Dxe7 11.f3 Tc8 12.0-0 0-0 13.Kh1 h6 14.Lh4 Lc4 15.Sa5 Lxe2 16.Dxe2 Tc7 17.Tad1 Tfc8 18.c3 De6 19.Lxf6 Sxf6 20.Sb3 b5 21.Tfe1 Sd7 22.Dd2 Tc6 23.Te3 Sc5 24.Sxc5 dxc5 25.b3 c4 26.b4 Tb8 27.Te2 Tbb6 28.Dd8+ Kh7

Pinneberger Stadtmeisterschaft 2008

29.Ted2 Kg6 30.Td5 Df6 31.Df8 Te6 32.Td7 h5 33.Kg1 h4 34.Kf2 Df4 35.g3 hxg3+
36.hxg3 Df6 37.Dh8 Tbd6 38.g4 Kg5 39.Dh5+ Kf4 40.T7xd6 Txd6 41.Txd6 Dxd6
42.Df5# 1-0

(29) Kloppenburg,Reimer (1224) – Ehrlich,Sven (1945) [D02]

1.Sf3 Sf6 2.d4 g6 3.g3 Lg7 4.Lg2 d5 5.0-0 0-0 6.Sbd2 Se4 7.Se1 Lxd4 8.Sxe4
dxe4 9.c3 Lxf2+ 0-1

(30) Kehr,Hans-Joachim (1992) – Kara,Salih Zafer (1200) [kampflös] 1-0

(31) Haaker,Michael (1200) – Hadlich,Winfried (1985) [D00]

1.d4 Sf6 2.Sc3 d5 3.Lf4 Sh5 4.e3 Sxf4 5.exf4 e6 6.a3 c5 7.Sf3 Df6 8.Lb5+ Sc6
9.g3 a6 10.Lxc6+ bxc6 11.Se5 Ld6 12.0-0 0-0 13.Sa4 cxd4 14.Sb6 Ta7 15.Sxc6
Tc7 16.Sxc8 Tfxc8 17.Sxd4 h6 18.c3 Dg6 19.Dc2 Dg4 20.f3 Dh5 21.h4 Lc5
22.Tad1 e5 23.fxe5 Dxe5 24.Df2 Df6 25.Tfe1 g6 26.Kg2 Te7 27.Txe7 Dxe7 28.De2
Te8 29.Dxe7 Txe7 30.b4 Lb6 31.Td2 Te3 32.Se2 Kg7 33.Sf4 d4 34.cxd4 Txa3
35.d5 Kf8 36.Te2 Le3 37.d6 Lxf4 38.gxf4 Td3 39.Tb2 Txd6 40.b5 Tb6 41.Kf2 axb5
42.Ke3 Ke7 43.Kd4 Kd6 44.Tb4 h5 45.Tb3 b4 46.Td3 b3 47.Kc3+ Ke6 48.Kb2 Tb4
49.Te3+ Kf5 50.Te5+ Kxf4 51.Te7 Kxf3 52.Txf7+ Kg3 53.Tg7 Tg4 54.Kxb3 Kxh4
0-1

(32) Lehmkuhl,Stefan (1978) – Lemke,Berfin (1013) [D00]

1.d4 d5 2.Lg5 Sf6 3.Lxf6 exf6 4.e3 Ld6 5.c4 c6 6.cxd5 cxd5 7.Sc3 Lc7 8.Db3 La5
9.Lb5+ Sc6 10.Sge2 0-0 11.0-0 Se7 12.Sf4 Le6 13.Le2 Dd7 14.Lf3 Tfd8 15.Tac1
Lxc3 16.Txc3 Tac8 17.Tfc1 Txc3 18.Txc3 b6 19.h3 h6 20.Dc2 De8 [(=)]
21.Lh5 Lf5 22.Db3 Dd7 23.a3 Le6 24.Dc2 Lf5 25.Dc1 De8 26.Lf3 Le6 27.Kf1 Db5+
28.Le2 De8 29.La6 Da4 30.Ld3 De8 31.Ke2 Tc8 32.Kd2 Txc3 33.Dxc3 Dd7 34.Lc2
Lf5 35.Ld1 Sg6 36.Sd3 Le4 37.f3 Lf5 38.g4 Lxd3 39.Dxd3 Dd6 40.f4 Se7 41.Lc2
Sg6 [(=)]
42.Df5 Dd8 43.Dh5 Sf8 44.Lb3 Sd7 45.Dxd5 De8 46.La4 1-0

(33) Chaichi-Tehrani,Fereydoon (932) – Jarchow,Andreas

1.e4 c5 2.Sf3 Sc6 3.Lb5 Sd4 4.Sxd4 cxd4 5.d3 Da5+ 6.c3 Dxb5 7.cxd4 e6 8.0-0
Db6 9.d5 d6 10.Sc3 Ld7 11.Te1 e5 12.Df3 Sf6 13.a3 Le7 14.b4 0-0 15.Dg3 Kh8
16.Le3 Dd8 17.d4 Tc8 18.Tac1 Txc3 19.dxe5 Sxe4 20.Df4 Txc1 21.Txc1 Sg5
22.exd6 Lf6 23.Lxa7 h6 24.h4 Sh7 25.g3 Da8 26.De3 Te8 27.Db6 Ld8 28.Dd4 Sf6
29.Tc3 Se4 30.Tf3 f6 31.Lb6 Sxd6 32.Lxd8 Dxd8 33.Dc5 Se4 34.Da7 Dc8 35.Kg2
Te7 36.a4 b5 37.a5 Lh3+ 38.Kg1 Txa7 39.Td3 Df5 40.f4 Sd6 41.Tc3 Dxd5 42.Kf2
Se4+ 43.Ke3 Sxc3 44.a6 Te7+ 45.Kf2 Dg2# 0-1

(34) Kaland,Joachim (1604) – Sachse,Theo (1200) ½-½

2.Runde 04.09.2008

(35) Bokelbrink,Uwe (2319) – Knaak,Michael (1957) [C74]

1.e4 e5 2.Sf3 Sc6 3.Lb5 a6 4.La4 d6 5.c3 f5 6.exf5 Lxf5 7.d4 e4 8.De2 d5 9.Se5
Df6 10.0-0 b5 11.Sxc6 Dxc6 12.Lc2 Sf6 13.a4 Tb8 14.axb5 axb5 15.f3 Ld6 16.fxe4
Lxe4 17.Lxe4 dxe4 18.Lg5 0-0 19.Sd2 Tbe8 20.Tae1 Dd5 21.Lxf6 gxf6 22.Sxe4
Te6 23.Dg4+ Kh8 24.Sxd6 Txd6 25.Te7 Tg8 26.Dh3 Tg7 27.Txg7 Kxg7 28.Tf3 h6
29.Tg3+ Kh7 30.Dg4 Td7 31.Dg6+ 1-0

(36) Knops,Peter (2025) – Putzbach,Gerd (2297) [B81]

1.e4 c5 2.Sf3 e6 3.d4 cxd4 4.Sxd4 Sf6 5.Sc3 d6 6.g4 Sc6 7.g5 Sd7 8.Le3 Le7
9.Tg1 0-0 10.Dh5 Sxd4 11.Lxd4 a6 12.0-0-0 Te8 13.Tg3 b5 14.Ld3 b4 15.Lxg7
Kxg7 16.Dh6+ Kh8 17.e5 Sf8 18.Se4 Da5 19.Sf6 Dxe5 20.Lxh7 Df4+ 21.Kb1 Lxf6
22.Lf5+ Kg8 23.gxf6+ Dxg3 24.hxg3 exf5 25.Dg7# 1-0

(37) Freitag,Roland (2245) – Woynowski,Manfred (1973)

1.b3 e5 2.Lb2 f6 3.e3 d5 4.d4 exd4 5.exd4 Lf5 6.Ld3 Lxd3 7.Dxd3 c6 8.Se2 Ld6
9.0-0 Se7 10.c4 dxc4 11.bxc4 0-0 12.Sbc3 Dd7 13.Se4 Sa6 14.Sxd6 Dxd6 15.La3
Dd7 16.Tab1 Tfe8 17.Tfd1 Tad8 18.Sg3 b6 19.Df3 b5 20.Lxe7 Txe7 21.cxb5 cxb5
22.Sf5 Te6 23.h3 Sc7 24.Tbc1 Sd5 25.Tc5 b4 $\frac{1}{2}$ - $\frac{1}{2}$

(38) Hamann,Frank (1884) – Menk,Rolf (2124) [A80]

1.d4 f5 2.g4 fxc4 3.e4 d6 4.h3 Sf6 5.Sc3 Sc6 6.Lg5 e5 7.Lb5 exd4 8.Dxd4 Le7
9.hxg4 0-0 10.Lxc6 bxc6 11.f3 Le6 12.0-0-0 Sd7 13.Lxe7 Dxe7 14.Th3 Dg5+
15.Kb1 Se5 16.Dd2 Dxd2 17.Txd2 Sxg4 18.fxc4 Lxg4 19.Thd3 Tf1+ 20.Td1 Lxd1
21.Txd1 Txd1+ 22.Sxd1 Te8 23.Kc1 Txe4 24.Kd2 g5 25.Sf2 Ta4 26.a3 Kg7 27.Ke3
Kg6 28.Sd3 h5 29.Kf3 g4+ 30.Kf2 Tc4 31.c3 c5 32.Se2 Kg5 33.b3 Te4 34.b4 c4
35.Se1 h4 36.Sg2 g3+ 0-1

(39) Henrich,Holger (2168) – Griwenka,Volker (1931) [A83]

1.d4 f5 2.e4 fxe4 3.Sc3 Sf6 4.Lg5 d5 5.Lxf6 exf6 6.Dh5+ g6 7.Dxd5 Lb4 8.Dxe4+
Kf7 9.Lc4+ Kg7 10.Sge2 Te8 11.Dd3 Sc6 12.0-0-0 Sa5 13.Lb5 c6 14.La4 Lf5
15.Df3 b5 16.Lb3 Sxb3+ 17.axb3 Dc8 18.h3 a5 19.g4 Le6 20.Sf4 Lf7 21.The1
Txe1 22.Txe1 a4 23.bxa4 bxa4 24.d5 a3 25.b3 cxd5 26.Sfxd5 Dc6 27.Td1 Lxc3
28.Dxc3 Lxd5 29.Dxc6 Lxc6 30.Kb1 a2+ 31.Kb2 Kf7 32.Ta1 Ke6 33.c4 Kd6 34.b4
Le4 35.Txa2 Txa2+ 36.Kxa2 Kc6 37.Kb3 g5 38.Kc3 Lg2 39.Kd4 Lxh3 40.b5+ Kb6
41.f3 f5 42.gxf5 Lxf5 43.Ke5 Ld3 44.Kd4 Le2 45.Ke4 h6 46.f4 Lxc4 47.fxc5 h5 0-1

(40) Schiller,Thomas (1855) – Nonnenmacher,Thomas

1.e4 Sf6 2.e5 Sd5 3.c4 Sb6 4.c5 Sd5 5.Sc3 e6 6.d4 d6 7.cxd6 cxd6 8.Sf3 Sc6
9.Ld3 Le7 10.0-0 dxe5 11.Sxe5 0-0 12.Te1 f5 13.Sxc6 bxc6 14.a3 Lf6 15.Lc2 Tb8
16.Sa4 Sb6 17.Lf4 Ta8 18.Le5 Sxa4 19.Lxa4 Db6 20.Tc1 Lxe5 21.dxe5 Td8
22.Dc2 $\frac{1}{2}$ - $\frac{1}{2}$

Pinneberger Stadtmeisterschaft 2008

(41) Hawranke,Dietrich (2127) – Krotofil,Kurt (2014) [D30]

1.d4 Sf6 2.Sf3 d5 3.c4 e6 4.Lg5 Sbd7 5.Sbd2 c6 6.Dc2 Da5 7.cxd5 cxd5 8.Lf4 Db6 9.Tc1 Le7 10.Lc7 Dc6 11.Dxc6 bxc6 12.Txc6 Lb7 13.Tc2 Tc8 14.Kd1 0-0 15.h3 Se4 16.Sxe4 dxe4 17.Se1 Sf6 18.e3 Sd5 19.La5 Sb4 20.Txc8 Txc8 21.Lxb4 Lxb4 22.Sc2 Le7 23.b3 a5 24.Lc4 Kf8 25.Kd2 Ld6 26.Tb1 Ke7 27.a3 Kd8 28.Lb5 Ld5 29.La6 Ta8 30.Lc4 Lb7 31.b4 axb4 32.axb4 Kc7 33.Kc3 Kb6 34.Ta1 Txa1 35.Sxa1 Lc6 36.g3 La4 37.Sb3 Lxb3 38.Kxb3 Le7 39.Lf1 h6 40.Kc4 Kc6 41.Le2 Ld6 42.Ld1 Kb6 43.La4 Kc7 44.Le8 f5 45.b5 La3 46.Lf7 Kd7 47.b6 Kc6 48.Lxe6 g6 49.Lf7 g5 50.Lg6 f4 51.Lxe4+ Kxb6 52.exf4 gxf4 53.gxf4 Kc7 54.Kd5 Kd7 55.Ke5 Ke7 56.f5 Ld6+ 57.Kd5 Lf4 58.Kc6 Lg5 59.d5 Lf6 60.d6+ Kd8 61.Ld3 Lg5 62.Kd5 Lf6 63.Ke6 Le5 64.f6 Lc3 65.Lb5 Ld4 66.f3 Lc3 67.Kf7 h5 68.h4 Le5 69.Kg6 Lxd6 70.Kxh5 Lf8 71.Kg6 1-0

(42) Ehrlich,Sven (1945) – Kuhn,Gerd (2128) [A39]

1.d4 c5 2.c4 cxd4 3.Sf3 Sf6 4.Sxd4 g6 5.Sc3 Lg7 6.g3 0-0 7.Lg2 Sc6 8.0-0 Sxd4 9.Dxd4 d6 10.Td1 Da5 11.Dd3 Tb8 12.e4 Le6 13.Ld2 Dh5 14.f3 Sd7 15.b3 Se5 16.De3 Sc6 17.Le1 Dc5 18.Dxc5 dxc5 19.Tac1 Tfd8 20.Sd5 Kf8 21.Kf1 Sd4 22.Ld2 b6 23.Lf4 Tb7 24.Td2 Ld7 25.Kf2 Lc6 26.Tcd1 e6 27.Lg5 Te8 28.Se3 h60-1

(43) Atri,Jamshid (2026) – Klockgether,Jens (1894) [B78]

1.e4 c5 2.Sf3 d6 3.d4 cxd4 4.Sxd4 Sf6 5.Sc3 g6 6.Le3 Lg7 7.f3 0-0 8.Lc4 Sc6 9.Dd2 Ld7 10.0-0-0 Tc8 11.Lb3 Sa5 12.h4 Sc4 13.Lxc4 Txc4 14.h5 Sxh5 15.g4 Sf6 16.Lh6 Da5 17.Lxg7 Kxg7 18.Dh6+ Kg8 19.Sd5 1-0

(44) Hochreiner,Juergen (1866) – Moser,Till (2026) [B30]

1.e4 c5 2.Sf3 Sc6 3.Sc3 g6 4.Le2 Lg7 5.d3 e6 6.0-0 Sge7 7.Le3 Sd4 8.Dd2 h6 9.Ld1 d6 10.Tb1 Sec6 11.Se1 Da5 12.a3 Ld7 13.Se2 Dxd2 14.Lxd2 0-0 15.Sc3 b5 16.Sf3 Sxf3+ 17.Lxf3 Sd4 18.Ld1 a5 19.Se2 Sc6 20.Lc3 b4 21.Lxg7 Kxg7 22.c3 Tfb8 23.La4 Sd4 24.Lxd7 Sxe2+ 25.Kh1 bxc3 26.bxc3 Sxc3 27.Tbc1 Tb3 28.a4 Ta7 29.Lc6 Tc7 30.Lb5 Sxb5 31.axb5 0-1

(45) Gollasch,Theo-Heinz (2100) – Kehr,Hans-Joachim

1.Sf3 c5 2.g3 d5 3.Lg2 g6 4.d4 Lg7 5.c3 cxd4 6.cxd4 Sf6 7.0-0 0-0 8.Se5 Sc6 9.Sxc6 bxc6 10.Sc3 e6 11.Lf4 Sh5 12.Le3 f5 13.f4 Tb8 14.Sa4 Tf7 15.Dc2 Tb4 16.b3 Tc7 17.Dc3 Tb5 18.Sc5 De7 19.Tac1 Sf6 20.a4 Tb6 21.Tc2 Sd7 22.Sd3 c5 23.Da5 Tcc6 24.dxc5 Txb3 25.Sb4 Lb7 26.Sxc6 Lxc6 27.Dc7 Txe3 28.Dxc6 Ld4 29.Kh1 Lxc5 30.Tb1 Dd6 31.Dc8+ Kf7 32.Tb7 Ke7 33.Txc5 1-0

(46) Nielsen,Joerg (2008) – Haack,Stefan (1974) [C84]

1.e4 e5 2.Sf3 Sc6 3.Lb5 a6 4.La4 Sf6 5.0-0 b5 6.Lb3 Le7 7.d4 d6 8.c3 Lg4 9.Le3 0-0 10.h3 Lxf3 11.Dxf3 exd4 12.cxd4 Sa5 13.Lc2 Sc4 14.Lc1 Sd7 15.b3 Scb6 16.Lb2 Lf6 17.Dd3 g6 18.f4 c5 19.Sd2 d5 20.e5 c4 21.Df3 Le7 22.f5 Lb4 23.Sb1 Dh4 24.a3 Le1 25.De3 cxb3 26.Lxb3 La5 27.Sc3 Lxc3 28.Lxc3 Sc4 29.Lxc4 bxc4 30.Tf4 Dh6 31.Df2 Dh5 32.Lb4 Tfb8 33.fxg6 fxg6 34.Tf1 a5 35.Ld6 Tb3 36.e6 1-0

Pinneberger Stadtmeisterschaft 2008

(47) Jarchow, Andreas (1770) – van Riesen, Klaus (2088)

1.d4 Sf6 2.f4 g6 3.Sf3 Lg7 4.c4 c5 5.e3 0-0 6.Sc3 cxd4 7.exd4 d5 8.cxd5 Sxd5
9.Lc4 Sb6 10.Lb3 Sc6 11.Le3 Sa5 12.0-0 Lg4 13.Se2 Sxb3 14.Dxb3 Sd5 15.Tad1
Dd6 16.a3 Tfd8 17.h3 Le6 18.Dd3 Tac8 19.Tc1 Lf5 20.Dd2 Lh6 21.g4 Ld7 22.Txc8
Txc8 23.Tc1 Td8 24.Kf2 f6 25.Kg2 Lb5 26.g5 fxc5 27.fxc5 Lg7 28.Sc3 Lc6
29.Sxd5 Dxd5 30.Tf1 Lxd4 31.Dxd4 Dxd4 32.Lxd4 Txd4 33.Kg3 Td3 34.Kf4 Txf3+
35.Txf3 Lxf3 36.Kxf3 Kf7 37.Ke4 Ke6 38.b3 Kd6 39.b4 b5 40.Kd4 e5+ 41.Ke4 Ke6
0-1

(48) Hadlich, Winfried (1985) – Wolff, Stefan (1942) [A40]

1.d4 e6 2.c4 b6 3.e4 Lb7 4.Ld3 f5 5.De2 Sf6 6.Lg5 fxe4 7.Lxe4 Lxe4 8.Lxf6 Dxf6
9.Dxe4 Lb4+ 10.Sc3 0-0 11.Sf3 Sc6 12.0-0 Ld6 13.Tae1 Dh6 14.Dh4 Dxh4
15.Sxh4 Sxd4 16.Te4 Tf4 17.Txf4 Lxf4 18.g3 Lg5 19.Td1 c5 20.Sg2 Kf7 21.f4 Lf6
22.Se1 Ke7 23.Kg2 d6 24.Td3 a6 25.Sf3 Sxf3 26.Kxf3 Lxc3 27.Txc3 d5 28.cxd5
exd5 29.Te3+ Kd6 30.f5 Tf8 31.Te6+ Kd7 32.g4 Tf6 33.Te3 Kd6 34.Te8 c4 35.Kf4
Th6 36.Td8+ Kc5 37.Ke5 Txb2 38.Txd5+ Kc6 39.Td6+ Kc7 40.Td4 Txb2 41.Txc4+
Kd7 42.a4 b5 43.Td4+ Ke7 44.g5 Te2+ 45.Kd5 Tg2 46.Te4+ Kf7 47.axb5 axb5
48.Ke5 Txc5 49.Kf4 Th5 50.Kg4 g6 51.fxc6+ hxc6 52.Td4 Te5 53.Td6 Te6
54.Td7+ Kf6 55.Tb7 Te4+ 56.Kf3 Tb4 57.Tb8 Kg5 58.Tb6 Kf5 59.Ke3 g5 60.Tb8
Tb3+ 61.Kd4 g4 62.Tf8+ Kg5 63.Ke4 Kh4 64.Th8+ Kg3 65.Tg8 Tb4+ 66.Ke3 Kg2
67.Ke2 g3 68.Tg7 Te4+ 69.Kd3 Te5 70.Tg8 Kf2 71.Tf8+ Kg1 72.Tg8 g2 73.Tg7
Th5 74.Ke2 Kh2 0-1

(49) Hagenlueke, Thomas (1927) – Lehmkuhl, Stefan (1978)

1.e4 Sf6 2.e5 Sd5 3.d4 d6 4.c4 Sb6 5.exd6 exd6 6.Sc3 Le7 7.Le3 0-0 8.Ld3 f5
[=]
9.Sge2 Sc6 10.b3 Lg5 11.Dd2 Lxe3 12.fxe3 Se7 13.0-0 De8 14.e4 Dg6 15.Sg3
Dg4 16.Tf4 Dg5 17.exf5 Lxf5 18.Taf1 Tf6 19.Sce4 Lxe4 20.Sxe4 1-0

(50) Bongartz, Florian (1644) – Zimmermann, Manfred (1914)

1.e4 c5 2.Sf3 d6 3.d4 cxd4 4.Sxd4 Sf6 5.Sc3 a6 6.Le2 e6 7.0-0 Le7 8.Kh1 0-0
9.f4 Dc7 10.g4 g6 11.g5 Se8 12.f5 Sc6 13.f6 Ld8 14.Sf3 b5 15.a3 Lb7 16.Lf4 Se5
17.De1 Sxf6 18.gxf6 Lxf6 19.Sxe5 Lxe5 20.Lxe5 dxe5 21.Tf6 Kg7 22.Dh4 Dd8
23.Taf1 Dd2 24.Ld3 Tad8 25.Dg3 Kg8 26.Dxe5 Td7 27.Df4 Dxf4 28.T1xf4 Kg7
29.Kg2 Tc7 30.Kg3 Tc6 31.Tf1 Tc5 32.T6f2 f6 33.Se2 e5 34.Sc1 Tc7 35.b3 Lc8
36.c4 bxc4 37.Lxc4 f5 38.Sd3 f4+ 39.Kg2 Te7 40.Sb4 g5 41.Sd5 Tef7 42.Sb6 Tc7
43.Sxc8 Tfxc8 44.Lxa6 Ta8 45.Lc4 Txa3 46.Tc2 g4 47.Tfc1 Kf6 48.Ld5 Te7 49.b4
h5 50.b5 Kg5 51.b6 f3+ 52.Kf2 Kf4 53.b7 Txb7 54.Lxb7 h4 55.Tg1 1-0

(51) Sengbusch, Gerhard (1349) – Winter, Markus (1992)

1.e4 c6 2.Sc3 d5 3.d3 Sf6 4.h3 e6 5.Ld2 Sbd7 6.Le2 Db6 7.Dc1 Lc5 8.Sd1 dxe4
9.Le3 0-0 10.Lxc5 Dxc5 11.Sc3 Db4 12.Kf1 exd3 13.Lxd3 Se5 14.Sf3 Sxd3
15.cxd3 b6 16.a3 Dd6 17.De3 La6 18.Td1 Tad8 19.Kg1 Sd5 20.Sxd5 exd5 21.Dd2

Pinneberger Stadtmeisterschaft 2008

Tfe8 22.Te1 d4 23.Txe8+ Txe8 24.g3 c5 25.Kh2 Lb7 26.Te1 Dc6 27.Txe8+ Dxe8
28.Sg1 Dc6 29.f3 De6 30.Df4 De8 31.Dc7 Dc8 32.Dxc8+ Lxc8 33.h4 Lf5 34.f4
Lxd3 35.Sf3 f6 36.Se1 Le4 37.Kg1 d3 0-1

(52) Sachse,Theo (1200) – Frank,Detlev (1837) [B00]

1.e4 a6 2.h3 b5 3.Sf3 Lb7 4.d3 e6 5.a3 Sf6 6.Lg5 Le7 7.Lxf6 Lxf6 8.c3 d6 9.Le2
Sd7 10.Sbd2 0-0 11.0-0 c5 12.Tb1 d5 13.exd5 exd5 14.c4 d4 15.cxb5 axb5
16.Db3 Tb8 17.Se4 Lxe4 18.dxe4 c4 19.Db4 Te8 20.Sd2 Le7 21.Dxe7 Dxe7 22.f3
d3 23.Ld1 Dc5+ 24.Kh1 De3 25.Sxc4 bxc4 26.La4 Ted8 27.Tfe1 Txb2 28.Txe3
Txb1+ 29.Kh2 Sc5 30.Lb5 Txb5 31.g4 d2 32.Kg3 d1D 33.Tc3 Sd3 34.Txd3 De1+
35.Kf4 g5# 0-1

(53) Raddatz,Michael (2014) – Kaland,Joachim (1604) [C02]

1.e4 e6 2.d4 d5 3.e5 c5 4.c3 Db6 5.Sf3 Ld7 6.Ld3 Lb5 7.0-0 Lxd3 8.Dxd3 Sc6
9.dxc5 Lxc5 10.b4 Le7 11.a4 Tc8 12.a5 Dc7 13.Lf4 Ld8 14.a6 Sge7 15.axb7 Dxb7
16.Sa3 0-0 17.Sb5 Lc7 18.Tfe1 Tcd8 19.Sg5 Sg6 20.Lg3 h6 21.Sxe6 fxe6 22.Sxc7
Sgxe5 23.Txe5 Dxc7 24.Txe6 Df7 25.Txc6 1-0

(54) Schmidt,Karl-Heinz (1812) – Metzner,Arne (1538) [C42]

1.e4 e5 2.Sf3 Sf6 3.Sxe5 d6 4.Sf3 Sxe4 5.c4 Le7 6.Sc3 Sxc3 7.dxc3 0-0 8.Le3
Lg4 9.Le2 Sc6 10.Dc2 Lf6 11.0-0-0 Lxf3 12.Lxf3 a5 13.Le4 h6 14.f4 Tb8 15.g4 Te8
16.Ld2 Lh4 17.Thg1 g5 18.Kb1 De7 19.Ld5 Sd8 20.Dg6+ Kf8 21.Dxh6+ Kg8
22.fxg5 1-0

(55) Iwanow,Thomas (1765) – Hitzker,Johann (1462) [D02]

1.d4 d5 2.Sf3 Sc6 3.Lf4 Sf6 4.h3 e6 5.e3 Le7 6.c3 0-0 7.Ld3 Sh5 8.Lh2 f5 9.Sbd2
Sf6 10.Dc2 Se4 11.Se5 Sxe5 12.Lxe5 Lf6 13.Sf3 c6 14.0-0-0 b5 15.Lxf6 Sxf6
16.Se5 Sd7 17.Sxc6 Db6 18.Se7+ Kh8 19.g4 Lb7 20.gxf5 Sf6 21.fxe6 Dxe6 22.Sf5
Se4 23.f3 Txf5 24.fxe4 dxe4 25.Le2 Dxa2 26.Kd2 Dd5 27.Tdf1 Taf8 28.Dc1 a5
29.Txf5 Txf5 30.Tf1 Txf1 31.Dxf1 Db3 32.Df8+ Dg8 33.Dxg8+ Kxg8 34.Lxb5 Kf7
35.Lf1 Ke6 36.c4 g5 37.Le2 Kd6 38.Lg4 La6 39.Kc3 Kc7 40.d5 Lc8 41.Kd4 Lxg4
42.hxg4 1-0

(56) Bremer,Wolfgang (1536) – Goetz,Claus (1817) [D35]

1.d4 d5 2.c4 e6 3.Sc3 Sf6 4.Lf4 Ld6 5.Lxd6 Dxd6 6.e3 0-0 7.Sf3 c6 8.c5 De7 9.b4
Sbd7 10.Le2 e5 11.0-0 e4 12.Sd2 Te8 13.a4 Sf8 14.Te1 Sg6 15.Sf1 h6 16.Ta2 Sh7
17.f4 exf3 18.Lxf3 f5 19.Lh5 Dg5 20.Lxg6 Dxg6 21.Tf2 Sf6 22.Tf4 Sh5 23.Th4 Sf6
24.Tf4 [(=)]
24...Ld7 25.Df3 Df7 26.Sg3 g6 27.h3 Se4 28.Scxe4 dxe4 29.Sxe4 Txe4 30.Txe4
fxe4 31.Dxe4 Tf8 32.Dd3 Df2+ 33.Kh1 Dxe1+ 0-1

(57) Dangelowski,Peter (1791) – Linke,Harry (1725) [D00]

1.d4 d5 2.Lf4 Sf6 3.e3 e6 4.Ld3 Ld6 5.Lg5 Le7 6.Sf3 0-0 7.Sbd2 Se8 8.h4 f6 9.Lf4
Ld6 10.Lxd6 Dxd6 11.c4 c5 12.Dc2 h6 13.cxd5 exd5 14.dxc5 De7 15.0-0 Sc6

Pinneberger Stadtmeisterschaft 2008

16.Tac1 f5 17.g3 g5 18.Tfe1 Df6 19.Dc3 Dg6 20.hxg5 hxg5 21.Kg2 Sf6 22.Th1
Se4 23.Dh8+ Kf7 24.Dh7+ Dg7 25.Dxg7+ Kxg7 26.Lxe4 dxe4 27.Sxg5 Kg6 28.Sh3
Le6 29.Thd1 Se5 30.Sb1 Sd3 31.Tc3 Tac8 32.b4 Tfd8 33.Tf1 b5 34.Sd2 Tc6
35.Sb3 Lxb3 36.Txb3 a5 [unklare Notation] 1-0

(58) Laber,Witalij (1464) – Ladda,Niels (1458) [C00]

1.e4 e6 2.c4 Lc5 3.d4 Lb4+ 4.Ld2 De7 5.a3 Lxd2+ 6.Dxd2 Sf6 7.Sc3 d5 8.e5 Se4
9.Sxe4 dxe4 10.De3 f5 11.exf6 Dxf6 12.Dxe4 0-0 13.Sf3 c5 14.Ld3 g6 15.0-0 cxd4
16.Se5 Sd7 17.Tae1 Sc5 18.Dxd4 Sxd3 19.Dxd3 Td8 20.De3 b6 21.b3 Lb7 22.Sg4
De7 23.De5 Dg7 24.Dxe6+ Kf8 25.Df6+ Df7 26.Dxf7+ Kxf7 27.Se5+ Kf6 28.Te3
Td6 29.Tfe1 Tad8 30.h3 h5 31.g4 Td1 32.Kf1 hxg4 33.Sxg4+ Kf5 34.Txd1 Txd1+
35.Ke2 Th1 36.Tg3 Kf4 37.Se3 Lf3+ 38.Kd2 Ke4 39.Txg6 Txh3 40.Te6+ Kf4
41.Sd5+ Lxd5 42.cxd5 Txb3 43.d6 Tb5 44.Te3 1-0

(59) Isenecker, Frank (1418) – Rakhmanov, Vsevolod (1725)

1.e3 e6 2.d4 b6 3.Sf3 f5 4.g3 Lb7 5.Lg2 Sf6 6.0-0 Ld6 7.c4 c5 8.Sc3 Se4 9.Sb5
Le7 10.d5 a6 11.Se5 0-0 12.Sc3 Sxc3 13.bxc3 Lf6 14.f4 Dc7 15.d6 Dc8 16.Lb2
Lxg2 17.Kxg2 Sc6 18.Sd3 Db7 19.Df3 Sa5 20.Tad1 Dxf3+ 21.Txf3 Sxc4 22.La1
Tac8 23.Sb2 Sxb2 24.Lxb2 b5 25.Tf2 Tc6 26.Kf3 e5 27.e4 exf4 28.gxf4 fxe4+
29.Kxe4 Te8+ 30.Kf3 Te6 31.Tfd2 a5 32.f5 Te8 33.c4 b4 34.Lxf6 gxf6 35.Te2 Txe2
36.Kxe2 Kg7 37.Ke3 Kh6 38.Kf4 a4 39.Td3 Tb6 40.Ke4 b3 41.axb3 a3 42.Td2
Txb3 43.Ta2 Kg5 44.h4+ Kxh4 45.Kd5 Kg4 46.Kxc5 Kxf5 47.Kd4 Ke6 48.c5 Tb4+
49.Kc3 Te4 50.Td2 a2 51.Txa2 Kd5 52.Ta7 Kxc5 53.Txd7 Te6 54.Txh7 Kxd6
55.Th6 Ke5 56.Kd3 Kf4 57.Kd2 Kg5 58.Th2 Kg4 59.Te2 Txe2+ 60.Kxe2 Kg3
61.Kf1 Kf3 62.Ke1 f5 63.Kf1 f4 0-1

(60) Retzlaff, Wolfgang (1694) – Schwirz, Horst (1452) [A21]

1.c4 e5 2.Sc3 Lb4 3.Sd5 Lc5 4.b4 Lf8 5.Lb2 c6 6.Se3 e4 7.a3 Sf6 8.d3 exd3
9.exd3 g6 10.Sf3 Lg7 11.d4 0-0 12.Ld3 Sa6 13.0-0 Sc7 14.Dc2 d5 15.c5 Sh5
16.Tfe1 Sf4 17.Lf1 Se8 18.Kh1 Sf6 19.g3 Se6 20.Ld3 Lh6 21.Se5 Sg5 22.h4 Sge4
23.Kg2 Sd7 24.Lxe4 dxe4 25.S3g4 Lg7 26.Sxd7 Lxd7 27.Se5 Le6 28.Kh2 Ld5
29.De2 Dc8 30.Sc4 Lxc4 31.Dxc4 Df5 32.Te2 Dd5 [(=)]
33.Dc2 Tae8 34.a4 f5 35.b5 Lh6 36.bxc6 bxc6 37.Dc3 f4 38.g4 f3 39.Tee1 Lf4+
40.Kh3 Dd7 41.d5 Le5 42.dxc6 De6 43.Dxe5 Dxe5 44.Lxe5 Txe5 45.Tac1 Tc8
46.Tc4 Txc6 47.Texe4 Texc5 48.Txc5 Txc5 49.Tf4 Tc3 50.Kg3 Ta3 51.Tb4 a5
52.Tf4 h6 53.Te4 Kf7 54.Kf4 Tb3 55.Td4 Tb4 56.Txb4 axb4 57.Ke3 Ke6 58.Kd4 b3
59.Kc3 b2 60.Kxb2 Kd6 61.Kc3 1-0

(61) Mungard, Jens-Uwe (1459) – Pastorino, Peter (1686)

1.e4 d6 2.d4 Sf6 3.Sc3 c6 4.Sf3 Lg4 5.Le2 Sbd7 6.h3 Lh5 7.Lg5 Da5 8.0-0 Lxf3
9.Lxf3 Dxg5 10.d5 e5 11.Dd3 Le7 12.dxc6 bxc6 13.Da6 0-0 14.Dxc6 Tfc8 15.Da4
Sb6 16.Da3 Sc4 17.Da6 Sd2 18.Lg4 Sxg4
0-1

Pinneberger Stadtmeisterschaft 2008

(62) Himmelstaub,Werner (1672) – Kloppenburg,Reimer

1.e4 e5 2.Sf3 Sc6 3.d4 d6 4.Lc4 a6 5.a4 Sf6 6.Sg5 Le6 7.Lxe6 fxe6 8.Sxe6 De7
9.d5 Sd8 10.Sxf8 Dxf8 11.De2 Df7 12.Sd2 0-0 13.f3 Sh5 14.g3 Dg6 15.Dg2 Sf4
16.Df1 Sh5 17.Df2 Sf6 18.De2 c6 19.c4 cxd5 20.cxd5 Tc8 21.0-0 Df7 22.Sc4 Dc7
23.Se3 h6 24.Ld2 Db6 25.Lc3 Sf7 26.Kg2 Sd7 27.Sf5 Tfe8 28.Tac1 Db3 29.Se3
Sc5 1-0

(63) Schleu,Guenther (1254) – Vinck,Arne (1662) [A84]

1.d4 e6 2.c4 f5 3.Sf3 Sf6 4.Lf4 d6 5.h3 g6 6.e3 Lg7 7.Dc2 0-0 8.Sc3 a6 9.Td1
De7 10.Le2 b6 11.0-0 Lb7 12.b3 Sbd7 13.a4 h6 14.Lh2 Se4 15.Sd2 Sxc3 16.Dxc3
c5 17.Dd3 Tad8 18.Lf3 Lxf3 19.Sxf3 Sf6 20.dxc5 dxc5 21.Ld6 Db7 22.Dc2 Tfe8
23.Le5 Se4 24.Txd8 Txd8 25.Td1 De7 26.Td3 g5 27.Dd1 Txd3 28.Dxd3 h5
29.Lxg7 Kxg7 30.Sd2 Dd6 31.Dxd6 Sxd6 32.f3 Kf6 33.Kf2 b5 34.axb5 axb5
35.cxb5 Sxb5 36.Ke2 Ke5 37.Kd3 Kd5 38.e4+ fxe4+ 39.Sxe4 Sd4 40.Sd2 h4
41.Kc3 Se2+ 42.Kd3 Sf4+ 43.Ke3 Sxg2+ 0-1

(64) Keuneke,Hanno (1677) – Olschok,Juergen (1661) [C12]

1.e4 e6 2.d4 d5 3.Sc3 Sf6 4.Lg5 Lb4 5.e5 h6 6.Ld2 Lxc3 7.bxc3 Se4 8.Dg4 g6
9.Ld3 Sxd2 10.Kxd2 c5 11.Df4 Sc6 12.Sf3 g5 13.Dg3 cxd4 14.Sxd4 Sxd4 15.cxd4
Ld7 16.Thb1 Lc6 17.f4 Da5+ 18.c3 0-0-0 19.f5 Ld7 20.Df3 Kb8 21.g4 Tc8 22.Le2
Tc7 23.Tb4 Thc8 24.Tab1 Dxa2+ 25.Ke1 Txc3 26.Txb7+ Ka8 27.Dxc3 Dxb1+
0-1

(65) Oelrichs,Manfred (1646) – Haaker,Michael (1200) [D33]

1.c4 c5 2.Sc3 e6 3.Sf3 Sf6 4.g3 Sc6 5.Lg2 d5 6.cxd5 exd5 7.d4 c4 8.0-0 a6
9.Lg5 Le7 10.e3 h6 11.Lxf6 Lxf6 12.Sd2 Le6 13.b3 b5 14.bxc4 dxc4 15.Lxc6+ Ld7
16.Lxa8 Dxa8 17.Dh5 0-0 18.Sd5 Dc6 19.Sxf6+ Dxf6 20.Se4 Dc6 21.Sc5 Kh7
22.Sxd7 Dxd7 23.Df3 f6 24.d5 c3 25.e4 Tc8 26.Tac1 b4 27.Dd3 Da4 28.Tc2 b3
29.axb3 Dxb3 30.Tcc1
1-0

(66) Kara,Salih Zafer (1200) – Tornier,Siegfried (1641) [D05]

1.d4 d5 2.Sf3 Sf6 3.e3 e6 4.c4 b6 5.Sc3 La6 6.b3 Lb4 7.Ld2 0-0 8.Ld3 Lxc3
9.Lxc3 Sbd7 10.0-0 h6 11.Te1 Te8 12.Dc2 Lb7 13.Tac1 Tc8 14.cxd5 exd5 15.Db2
Se4 16.Sd2 Sxc3 17.Txc3 Dg5 18.Sf3 Df6 19.b4 a6 20.Tec1 c6 21.Dc2 b5 22.Lf5
Tc7 23.Lxd7 Txd7 24.Se5 Td6 25.Sxc6 Lxc6 26.Txc6 g6 27.Txd6 Dxd6 28.Dc6
Dxc6 29.Txc6 Te6 30.Txe6 fxe6 31.f3 Kf7 32.Kf2 Kf6 33.e4 g5 34.Ke3 h5 35.g3
Kg6 36.h3 Kf6 37.f4 Kg6 38.g4 hxg4 39.hxg4 Kf6 40.fxg5+ Kxg5 41.Kf3 Kg6
42.Kf4 Kf6 43.g5+ Kg6 44.exd5 1-0

(67) Loesekamm,Heinrich (1194) – Chaichi–Tehrani,Fereydoon (932) [C00]

1.e4 e6 2.Lc4 d5 3.exd5 exd5 4.Lb3 Sf6 5.d4 a5 6.Sc3 Lb4 7.f3 a4 8.De2+ Le6
9.Db5+ Sc6 10.Dxb7 Lxc3+ 11.bxc3 Ld7 12.Lf4 axb3 13.cxb3 Ta7 14.Db5 Sxd4
15.Dd3 De7+ 16.Se2 Sxe2 17.Dxe2 Dxe2+ 18.Kxe2 0-0 19.Kf2 c5 20.The1 Tfa8

Pinneberger Stadtmeisterschaft 2008

21.a4 c4 22.bxc4 Txa4 23.Txa4 Txa4 24.Le5 dxc4 25.g4 h6 26.Kg3 Lc6 27.h4 Ta3
28.Td1 Sd5 29.Tc1 f6 30.Ld4 Kf7 31.h5 Ta2 32.Tb1 Tc2 33.Te1 Sxc3 34.Lxc3
Txc3 35.Tf1 Ke6 36.Te1+ Kd6 37.Td1+ Kc5 38.Tf1 Kb4 39.Kf4 Txf3+ 40.Txf3 Lxf3
41.Kxf3 0-1

(68) Lemke,Berfin (1013) – Hotze,Kurt (1604) [C01]

1.e4 e6 2.d4 d5 3.exd5 exd5 4.Ld3 Sf6 5.h3 Ld6 6.Df3 Lb4+ 7.Ld2 Lxd2+ 8.Sxd2
Sc6 9.Se2 Sb4 10.0-0 Sxd3 11.Dxd3 0-0 12.Tfe1 Dd6 13.Tad1 Ld7 14.Sc3 Tfe8
15.Df3 c6 16.a3 Txe1+ 17.Txe1 Te8 18.Td1 g6 19.Se2 Lf5 20.c3 Lc2 21.Tc1 Lf5
22.Sg3 Ld7 23.Dd3 Df8 24.Df3 De7 25.Kh2 Dd6 26.Kg1 h5 27.Se2 Lf5 28.Sg3 Ld7
29.Se2 Sh7 30.Dd3 Sg5 31.Sf3 Lf5 32.Dd2 Sxf3+ 33.gxf3 Lxh3 34.Sf4 Lf5 35.Kh1
Df6 36.Sg2 Lh3 0-1

3.Runde 11.09.2008

(69) van Riesen,Klaus (2088) – Bokelbrink,Uwe (2319) [B33]

1.e4 c5 2.Sf3 Sc6 3.d4 cxd4 4.Sxd4 Sf6 5.Sc3 e5 6.Sdb5 d6 7.Lg5 a6 8.Sa3 b5
9.Sd5 Le7 10.Lxf6 Lxf6 11.c3 Lg5 12.Sc2 Lb7 13.a4 bxa4 14.Txa4 0-0 15.Ld3 Sb8
16.Sde3 Lxe3 17.Sxe3 Sd7 18.Ta2 Sf6 19.Dc2 g6 20.c4 Sh5 21.0-0 Sf4 22.Sd5
Lxd5 23.cxd5 Dg5 24.g3 f5 25.h4 Dg4 26.Dd1 Sxd3 27.Dxd3 fxe4 28.Dd2 Tf3
29.Dg5 Dxg5 30.hxg5 Taf8 31.Te1 Txf2 32.Txa6 T2f5 33.Txd6 Txg5 34.Txe4
Txg3+ 35.Kh2 Tg5 36.Te6 Tf2+ 37.Kh3 Txb2 38.Tc4 Kg7 39.d6 Tb3+ 40.Kh2 Td3
41.Te7+ Kf6 42.Txh7 Txd6 43.Tch4 Td2+ 44.Kh1 Tg3 45.Th8 Te3 46.Tg4 Te1+
47.Tg1 Txg1+ 48.Kxg1 Kf5 49.Kf1 g5 50.Tf8+ Ke4 51.Tg8 Kf3 52.Tf8+ Kg3 53.Tf5
e4 54.Txg5+ Kf4 55.Tg8 Ta2 56.Tb8 Kf3 57.Tf8+ Ke3 58.Te8 Ta1+ 59.Kg2 Kd3
60.Kf2 Ta2+ 61.Ke1 Ta5 62.Kf2 Tf5+ 63.Ke1 Th5 64.Kf2 Th2+ 65.Kg3 Th7 66.Kf4
Tf7+ 67.Kg3 Tf3+ 68.Kg2 Tf7 69.Te6 e3 70.Ta6 Tf2+ 71.Kg3 Kc20-1

(70) Menk,Rolf (2124) – Gollasch,Theo-Heinz (2100) [A07]

1.Sf3 d5 2.g3 Sf6 3.Lg2 g6 4.0-0 Lg7 5.d3 0-0 6.Sc3 d4 7.Sa4 Sa6 8.c4 c5 9.a3
De8 10.b4 Sd7 11.Tb1 Tb8 12.e3 b5 13.Sxc5 Saxc5 14.bxc5 bxc4 15.Txb8 Sxb8
16.exd4 cxd3 17.Te1 La6 18.Lg5 e6 19.d5 Db5 20.dxe6 Dxc5

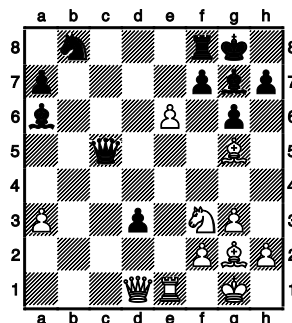

21.exf7+ Kxf7 [21...Txf7 22.Te8+ Tf8 23.Db3+ Lc4 24.Dxb8]
22.Le7 Dc2 23.Sg5+ Kg8 24.Ld5+ Kh8 25.Lxf8 Lxf8 26.Da1+ 1-0

Pinneberger Stadtmeisterschaft 2008

(71) Wolff, Stefan (1942) – Hawranke, Dietrich (2127) [A54]

1.c4 e5 2.Sc3 Sf6 3.Sf3 d6 4.d4 exd4 5.Sxd4 Sc6 6.g3 Le7 7.Lg2 Ld7 8.0-0 0-0
9.h3 Te8 10.e4 Lf8 $\frac{1}{2}$ - $\frac{1}{2}$

(72) Kuhn, Gerd (2128) – Nielsen, Joerg (2008) [B04]

1.e4 Sf6 2.e5 Sd5 3.d4 d6 4.Sf3 dxe5 5.Sxe5 c6 6.c4 Sb4 7.Le3 Lf5 8.Sa3 Sd7
9.g4 Le4 10.f3 Sxe5 11.fxe4 Sg6 12.h4 e5 13.h5 Sf4 14.Lxf4 exf4 15.Dd2 Le7
16.Le2 Lh4+ 17.Kf1 Le7 18.Kg2 a5 19.Lf3 h6 20.e5 Lg5 21.d5 0-0 22.Tad1 Db6
23.The1 Tad8 24.d6 Sxa2 25.Dc2 Dc5 26.Df5 g6 27.hxg6 Kg7 28.e6 Dxf5 29.gxf5
fxe6 30.fxe6 Tfe8 31.e7 Tb8 32.Lg4 Kxg6 33.Ld7 f3+ 34.Kxf3 Kf7 35.Lxe8+ 1-0

(73) Griwenka, Volker (1931) – Atri, Jamshid (2026) [C33]

1.e4 e5 2.f4 exf4 3.Lc4 Sf6 4.Sc3 c6 5.Lb3 d5 6.exd5 cxd5 7.d4 Ld6 8.Sf3 0-0 9.0-0
Le6 10.Sb5 Se4 11.Sxd6 Dxd6 12.Se5 f6 13.Sg4 g5 14.Df3 Sc6 15.c3 Tae8
16.Sf2 Lf7 17.Sd3 Kg7 18.Lc2 Lg6 19.Lb3 Sa5 20.Lc2 Sc4 21.Td1 Tf7 22.La4
Tee7 23.Lb5 Sb6 24.Sf2 a6 25.Lf1 Dc7 26.Sd3 a5 27.h4 h6 28.h5 Lh7 29.Sf2 Sxf2
30.Dxf2 Sc4 31.Ld3 Lxd3 32.Txd3 Sd6 33.Ld2 Se4 34.Df3 Dd7 35.Tc1 a4 36.b3
axb3 37.axb3 b5 38.c4 bxc4 39.bxc4 dxc4 40.Txc4 Sxd2 41.Txd2 Te3 42.Dd1
Tfe7 43.Dc2 De8 44.Dg6+ Dxg6 45.hxg6 Kxg6 46.d5 Td7 47.Tc6 h5 48.Kf2 Te5
49.d6 Te6 50.g3 fxg3+ 51.Kxg3 h4+ 52.Kf3 f5 53.Td5 g4+ 54.Kf2 Kg5 55.Tcc5 Tf6
56.Tc6 Kg6 57.Kg2 f4 58.Td4 f3+ 59.Kf1 Kg5 60.Tc5+ Tf5 61.Tc7 Tff7 [61...h3
62.Txd7 h2 63.Th7 g3 64.Td1 Tf7 65.Th3 Kg4 66.Txh2 gxh2 67.Kf2 Th7] 62.Tc5+
 $\frac{1}{2}$ - $\frac{1}{2}$

(74) Moser, Till (2026) – Hagenlueke, Thomas (1927) [A04]

1.e4 c5 2.Sf3 Sc6 3.g3 d6 4.Lg2 g6 5.0-0 Lg7 6.c3 e5 7.d3 Sge7 8.a3 a5 9.a4 0-0
10.Sa3 h6 11.Sb5 Le6 12.Le3 f5 13.Dd2 g5 14.exf5 Sxf5 15.Se1 Sxe3 16.Dxe3
Dd7 17.Sc2 Se7 18.Tfe1 Ld5 19.Le4 Lc6 20.c4 Sf5 21.De2 Sd4 22.Scxd4 exd4
23.Df1 Lxe4 24.Txe4 Le5 25.De2 Tf7 26.Dh5 Df5 27.Tf1 Kh7 28.Txe5 dxe5 29.Sd6
Dg6 30.Dxg6+ Kxg6 31.Sxf7 Kxf7 32.Te1 Kf6 33.Kg2 Ta6 34.Kf3 Tb6 35.Te2 Tb4
36.Ke4 Ke6 37.f4 exf4 38.gxf4 gxf4 39.Kxf4+ Kf6 40.Ke4 Txa4 41.Kd5 Tb4
42.Kxc5 b6+ 43.Kxd4 b5 44.Kd5 bxc4 45.dxc4 Tb3 46.c5 Td3+ 47.Kc4 Td8 48.c6
Td1 49.Kb5 Tc1 50.Kb6 Tc4 51.c7 a4 52.Te8 Tb4+ 53.Ka5 1-0

(75) Nonnenmacher, Thomas (2177) – Knops, Peter (2025)

1.c4 c5 2.Sf3 Sc6 3.d4 cxd4 4.Sxd4 Db6 5.Sc2 e6 6.Sc3 Sf6 7.e3 Le7 8.Le2 0-0
9.0-0 Td8 10.e4 d5 11.exd5 exd5 12.Sxd5 Sxd5 13.cxd5 Le6 14.Se3 Sb4 15.Lf3
Dc5 16.Da4 Sxd5 17.Sxd5 Lxd5 18.Le3 Db4 19.Dxb4 Lxb4 20.Lxd5 Txd5 21.Tfd1
Te5 22.Td7 Te7 23.Tad1 Kf8 24.Td8+ Te8 25.T8d7 Te7 26.a3 Ke8 27.T7d5 1-0

(76) Frank, Detlev (1837) – Freitag, Roland (2245) [A00]

1.a3 e6 2.b4 f5 3.Lb2 Sf6 4.e3 b6 5.Sf3 c5 6.b5 Lb7 7.Lc4 d5 8.La2 a6 9.a4 Sbd7
10.Sg5 De7 11.d3 e5 12.bxa6 Txa6 13.0-0 h6 14.Sh3 g5 15.f4 gxf4 16.exf4 e4

Pinneberger Stadtmeisterschaft 2008

17.dxe4 dxe4 18.Lc4 Ta8 19.Lb5 Lg7 20.Lxf6 Lxf6 21.Dh5+ Kd8 22.Td1 Ld4+
23.Kh1 Sf6 24.Dxf5 Tg8 25.c3 e3 26.Ta2 e2 27.Txe2 Dxe2 28.Txd4+ cxd4
29.Dxf6+ De7 30.Dxd4+ Kc7 31.Dc4+ Kd6 32.Dd4+ Kc7 33.Dc4+ Kd6 34.Dd4+
Kc7

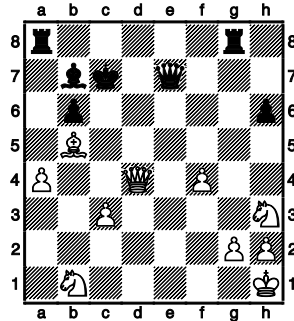

1/2-1/2

(77) Winter,Markus (1992) – Schiller,Thomas (1855) [D25]

1.d4 d5 2.c4 dxc4 3.Sf3 Sf6 4.e3 Lg4 5.Lxc4 e6 6.Db3 Lxf3 7.gxf3 Sbd7 8.Tg1
Sb6 9.Le2 Dd5 10.Dd3 0-0-0 11.a4 e5 12.a5 Sbd7 13.a6 b6 14.Sc3 Dc6 15.Sb5
Kb8 16.Ld2 e4 17.Db3 Ld6 18.Tc1 Da8 19.Sxd6 cxd6 20.Lb4 1-0

(78) Woynowski,Manfred (1973) – Bongartz,Florian (1644)

1.d4 e6 2.c4 Lb4+ 3.Ld2 Lxd2+ 4.Dxd2 Sf6 5.Sc3 d5 6.e3 0-0 7.Sf3 c6 8.Tc1 Sbd7
9.Ld3 Se8 10.Dc2 f5 11.cxd5 cxd5 12.b4 g6 13.a3 Sd6 14.Sb5 Sxb5 15.Lxb5 a6
16.Lxd7 Lxd7 17.0-0 Tc8 18.Db2 Lb5 19.Txc8 Dxc8 20.Tc1 Lc4 21.Se5 b5 22.a4
Db7 23.axb5 axb5 24.Ta1 Ta8 25.Txa8+ Dxa8 26.h3 Kg7 27.Sd7 Kf7 28.f3 Ke7
29.Sc5 Kd6 30.Kh2 Ke7 31.Df2 Db8+ 32.Kh1 g5 33.h4 h6 34.Kg1 Kf7 35.De1 e5
36.hxg5 hxg5 37.Dg3 1-0

(79) Putzbach,Gerd (2297) – Dangelowski,Peter (1791) [B81]

1.e4 c5 2.Sf3 d6 3.d4 cxd4 4.Sxd4 Sf6 5.Sc3 a6 6.Le3 e6 7.g4 h6 8.Lg2 Dc7 9.h4
Sc6 10.g5 hxg5 11.hxg5 Txh1+ 12.Lxh1 Sd7 13.Sxc6 bxc6 14.Dd2 Sb6 15.b3 d5
16.f4 Lb7 17.exd5 cxd5 18.Ld4 Ld6 19.Se2 g6 20.0-0-0 Tc8 21.c3 Sd7 22.Kb1 Lc6
23.De3 Tb8 24.Lf3 Le7 25.Th1 Sf8 26.Th8 Lb5 27.Le5 Ld6 28.Lxd6 Dxd6 29.Sd4
Ld7 30.Ld1 a5 31.Sf3 Tc8 32.Se5 Dc7 33.Kb2 Ke7 34.Dd4 Dc5 35.Dxc5+ Txc5
36.Txf8 1-0

(80) Goetz,Claus (1817) – Henrich,Holger (2168) [B33]

1.e4 c5 2.Sf3 Sc6 3.d4 cxd4 4.Sxd4 Sf6 5.Sc3 e5 6.Sdb5 d6 7.Lg5 a6 8.Sa3 b5
9.Lxf6 gxf6 10.Sd5 Lg7 11.Ld3 Se7 12.Sxe7 Dxe7 13.0-0 f5 14.c4 0-0 15.Dh5
bxc4 16.Sxc4 d5 17.exd5 e4 18.Lc2 Dc5 19.Lb3 a5 20.Se3 a4 21.Tac1 Dd4 22.Lc4
f4 23.Sf5 Dxb2 24.d6 Df6 25.Se7+ Kh8 26.Ld5 Tb8 27.Lxe4 h6 28.Tfd1 Ld7
29.Tc7 Tfd8 30.Sf5 Lxf5 31.Dxf5 Dxf5 32.Lxf5 Le5 33.Txf7 Txd6 34.Txd6 Lxd6
35.Th7+ Kg8 36.Txh6 Lf8 37.Ta6 Tb4 38.Kf1 Kg7 39.Ke1 Lc5 40.Tc6 Ld4

1/2-1/2

Pinneberger Stadtmeisterschaft 2008

(81) Rakhmanov,Vsevolod (1725) – Raddatz,Michael (2014)

1.e4 c5 2.Sf3 d6 3.d4 cxd4 4.Sxd4 Sf6 5.Sc3 g6 6.f4 Sc6 7.Lb5 Ld7 8.Sxc6 bxc6
9.Lc4 Da5 10.h3 Sxe4 11.Dd4 Sf6 12.Le3 Lg7 13.b4 Dc7 14.0-0 0-0 15.Tad1 d5
16.De5 Dd8 17.Ld4 dxc4 18.Se4 Lf5 19.Sxf6+ Lxf6 20.De3 Lxd4 21.Txd4 Db6
22.Tf2 Tad8 23.Tfd2 Lxc2 0-1

(82) Knaak,Michael (1957) – Iwanow,Thomas (1765) [C12]

1.e4 e6 2.d4 d5 3.Sc3 Sf6 4.Lg5 Lb4 5.e5 h6 6.Lc1 Sfd7 7.Dg4 Lf8 8.f4 c5 9.dxc5
Sxc5 10.Le3 g6 11.0-0-0 Ld7 12.Sf3 Sc6 13.h4 h5 14.Dg3 Tc8 15.Df2 b6 16.Sd4
Sxd4 17.Lxd4 Dc7 18.Lb5 Le7 19.The1 Lc6 20.Le2 Ld7 21.Lf3 Th7 22.Lxd5 exd5
23.Sxd5 Dc6 24.Sf6+ Lxf6 25.exf6+ Kf8 26.Lxc5+ bxc5 27.Te7 Lg4 28.Tde1 Dxf6
29.Txa7 Kg7 30.g3 Thh8 31.a4 Thd8 32.Kb1 Tb8 33.b3 c4 34.Ka2 cxb3+ 35.cxb3
Le6 36.Tb1 Dc3 37.Db2 Td2 0-1

(83) Pastorino,Peter (1686) – Hamann,Frank (1884) [A16]

1.c4 Sf6 2.Sf3 g6 3.g3 Lg7 4.Lg2 0-0 5.0-0 d5 6.cxd5 Sxd5 7.Sc3 Sc6 8.d3 Sxc3
9.bxc3 Lxc3 10.Tb1 Lg7 11.Lb2 e5 12.Db3 Tb8 13.Tfc1 Le6 14.Da3 Ld5 15.La1
Te8 16.Tb5 a6 17.Tbc5 Lf8 18.Dc3 Lxc5 19.Dxc5 Dd6 20.De3 f6 21.h4 e4 22.dxe4
Lxe4 23.Dh6 De7 24.h5 Dg7 25.Df4 g5 26.De3 g4 27.Db3+ Df7 28.Dxf7+ Kxf7
29.Sh4 Lxg2 30.Kxg2 Txe2 31.Sf5 Td8 32.Sh6+ Ke6 33.Sxg4 Tdd2 34.Tf1 Se5
35.Sh2 Sd3 0-1

(84) Vinck,Arne (1662) – Hochreiner,Juergen (1866) [C26]

1.e4 e5 2.Sc3 Sf6 3.g3 Le7 4.Lg2 0-0 5.d3 d6 6.f4 exf4 7.Lxf4 Lg4 8.Sge2 Sc6
9.h3 Le6 10.0-0 Dd7 11.Kh2 Tac8 12.Dd2 d5 13.e5 Sh5 14.Tae1 d4 15.Se4 Sxf4
16.gxf4 b6 17.S2g3 Lh4 18.f5 Ld5 19.Df4 Lxg3+ 20.Dxg3 Kh8 21.Dh4 Lxe4
22.Txe4 Tce8 23.f6 Tg8 24.Tg1 Sxe5 25.Txd4 De6 26.Le4 g6 27.Ld5

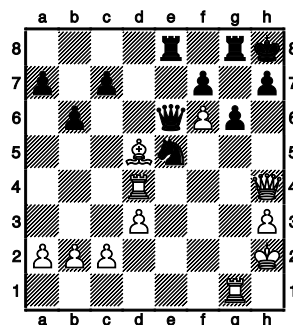

27...Dxd5?? 28.Dxh7+ Kxh7 29.Th4# 1-0

(85) Krotofil,Kurt (2014) – Retzlaff,Wolfgang (1694) [A80]

1.d4 f5 2.Sf3 Sf6 3.g3 b6 4.Lg2 Lb7 5.0-0 g6 6.c4 e6 7.Sc3 c6 8.Lf4 Sh5 9.Le5
Lg7 10.Lxg7 Sxg7 11.e4 0-0 12.e5 d5 13.cxd5 cxd5 14.Dd2 De7 15.Tfc1 La6
16.Dh6 Tc8 17.Sg5 Se8 18.Sxd5 Dg7 19.Dxg7+ Kxg7 20.Sxe6+ Kf7 21.Sg5+ Kg7
22.Sb4 1-0

Pinneberger Stadtmeisterschaft 2008

(86) Haack, Stefan (1974) – Himmelstaub, Werner (1672) 1-0

(87) Olschok, Juergen (1661) – Ehrlich, Sven (1945) [+ – -]

(88) Klockgether, Jens (1894) – Oelrichs, Manfred (1646)

1.e4 g6 2.d4 Sf6 3.Sc3 d5 4.e5 Sh5 5.Le2 Sc6 6.Le3 Sg7 7.Sf3 h5 8.Dd2 Lf5 9.0-0-0 Sb4 10.Se1 Dd7 11.a3 Sc6 12.Sd3 Lxd3 13.Lxd3 0-0-0 14.Lb5 a6 15.Lxc6 Dxc6 16.h3 Sf5 17.Lf4 f6 18.The1 g5 19.Lh2 Sh4 20.f3 f5 21.Kb1 f4 22.De2 e6 23.Sa2 Sf5 24.Lg1 Db6 25.Ka1 c5 26.dxc5 Lxc5 27.Lxc5 Dxc5 28.Td3 Kb8 29.Sb4 Da7 30.Tb3 Sd4 31.Dd3 Sxb3+ 32.Dxb3 Tc8 33.c3 a5 34.Sd3 Tc6 35.Db5 Thc8 36.Db3 Da6 37.Dd1 Dc4 38.Dd2 b5 39.Dd1 Ta6 40.Sf2 b4 41.cxb4 axb4 0-1

(89) Zimmermann, Manfred (1914) – Schmidt, Karl-Heinz

1.e4 e5 2.f4 Lc5 3.Sf3 d6 4.Lc4 Sf6 5.fxe5 dxe5 6.De2 0-0 7.c3 Sc6 8.b4 Lb6 9.d3 a6 10.Lg5 h6 11.Le3 Lxe3 12.Dxe3 b5 13.Lb3 Dd6 14.0-0 a5 15.bxa5 Sxa5 16.Lc2 c5 17.a3 Sc6 18.Sbd2 Le6 19.Sh4 b4 20.Txf6 gxf6 21.Dxh6 Tfd8 22.Dxf6 De7 23.Dh6 Df8 24.De3 bxc3 25.Sdf3 Sd4 26.Sxd4 cxd4 27.Df3 Dh6 28.Kh1 Tab8 29.Tf1 Tb2 30.Sf5 Lxf5 31.Dxf5 Dg6 32.Tf3 Txc2 0-1

(90) Kehr, Hans-Joachim (1992) – Laber, Witalij (1464) [B30]

1.e4 c5 2.Sf3 Sc6 3.Lb5 a6 4.Lxc6 bxc6 5.0-0 d6 6.Te1 e5 7.h3 Le7 8.c3 Ld7 9.d4 cxd4 10.cxd4 Dc7 11.Sc3 Sf6 12.Le3 0-0 13.Tc1 Db8 14.b3 h6 15.Dd2 Kh7 16.Sh2 Le6 17.f4 exf4 18.Lxf4 Sh5 19.Le3 Dd8 20.Se2 Tc8 21.Dd3 Dd7 22.g4 Lh4 23.gxh5 Lxe1 24.Txe1 Lxh3 25.Sf4 d5 26.Ld2 Le6 27.Sxe6 fxe6 28.exd5+ Kh8 29.dxe6 De7 30.Dg3 Tf5 31.Te5 Tf6 32.Sg4 Txe6 33.Lc3 Te8 34.Kg2 Da3 35.Df2 Dc1 36.Txe6 1-0

(91) Chaichi-Tehrani, Fereydoon (932) – Hadlich, Winfried

1.e4 Sf6 2.e5 Sd5 3.d4 d6 4.c4 Sb6 5.d5 dxe5 6.Sf3 Lg4 7.Dd3 Lxf3 8.Dxf3 c5 9.dxc6 Sxc6 10.Sc3 e6 11.Ld2 Sd4 12.Dd3 Le7 13.0-0-0 Tc8 14.De4 Sxc4 15.Lxc4 Txc4 16.Dxe5 Lf6 17.De1 Da5 18.Kb1 0-0 19.Se4 Df5 20.a3 Le7 21.Ka2 Sc2 22.De2 Dxe4 23.Dh5 Tc5 24.Dh3 Td5 25.Lc3 Dc4+ 26.Kb1 Sxa3+ 27.bxa3 Db3+ 28.Kc1 Lxa3+ 29.Lb2 Dxb2# 0-1

(92) Lehmkuhl, Stefan (1978) – Haaker, Michael (1200) [D00]

1.d4 d5 2.Lg5 Sc6 3.e3 Lf5 4.a3 f6 5.Lh4 e5 6.Sf3 Le7 7.c4 Lxb1 8.Txb1 e4 9.Sg1 f5 10.Lg3 Sf6 11.cxd5 Sxd5 12.Lb5 Ld6 13.Se2 Lxg3 14.hxg3 Dd6 15.Tc1 0-0 16.Sf4 Sxf4 17.gxf4 Se7 18.Dh5 h6 19.De2 c6 20.Lc4+ Sd5 21.La2 Kh8 22.g4 Tf6 23.Tc5 b6 24.Tc2 Se7 25.g5 Tg6 26.Lf7 Sg8 27.Lxg6 Dxg6 28.Da6 Df7 29.Dc4 Dxc4 30.Txc4 Tc8 31.b4 Kh7 32.Ke2 Se7 33.f3 Kg6 34.gxh6 gxh6 35.Tg1+ Kh7 36.Tgc1 a6 37.Kf2 Kg6 38.Kg3 h5 39.a4 Kf6 40.fxe4 fxe4 41.Kh3 Kf5 42.b5 axb5 43.axb5 c5 44.dxc5 Sd5 45.cxb6 Txc4 46.Txc4 Sxb6 47.Tc5+ 1-0

Pinneberger Stadtmeisterschaft 2008

(93) Hotze,Kurt (1604) – Jarchow,Andreas (1770) [B32]

1.e4 c5 2.Sf3 Sc6 3.d4 cxd4 4.Sxd4 e5 5.Sb5 d6 6.a4 a6 7.S5c3 Sf6 8.Lg5 Le7
9.Lxf6 Lxf6 10.Sd5 0-0 11.Lc4 Le6 12.Sbc3 Sd4 13.Sxf6+ Dxf6 14.Sd5 Dh4
15.Dd3 Tac8 16.0-0 Lxd5 17.Lxd5 Txc2 18.Tae1 De7 19.f4 Kh8 20.fxe5 dxe5
21.Dh3 Se2+ 22.Kh1 Sd4 23.Te3 f6 24.Dh5 g6 25.Dh4 Txb2 26.Tg3 Dg7 27.Dh3
Se2 28.Tg4 Sf4 29.Dc3 Sxd5 30.exd5 Ta2 31.Dc5 Tb2 32.Tc4 f5 33.d6 Td2 34.Db4
Td4 35.Tfc1 b5 36.Txd4 exd4 37.d7 Td8 38.axb5 axb5 39.Dxb5 Dxd7 40.Dxd7
Txd7 41.Td1 Kg7 42.Kg1 Kf6 43.Kf1 Ke5 44.Ke1 Ke4 45.Kf2 Ta7 46.Te1+ Kd5
47.Ke2 Ta2+ 48.Kd3 Txx2 49.Te8 Kd6 50.h4 Tg3+ 51.Kc4 0-1

(94) Kaland,Joachim (1604) – Sengbusch,Gerhard (1349)

1.e4 e5 2.f4 d6 3.Sf3 Lg4 4.Lc4 Sf6 5.d3 Sc6 6.0-0 a6 7.a3 h6 8.Sc3 Le7 9.h3 Lxf3
10.Dxf3 Sd4 11.Df2 c6 12.Kh1 Sd7 13.fxe5 d5 14.Dxf7# 1-0

(95) Linke,Harry (1725) – Sachse,Theo (1200) [C41]

1.e4 e5 2.Sf3 d6 3.d4 exd4 4.Sxd4 Sf6 5.Ld3 h6 6.0-0 Le7 7.Sf5 Lxf5 8.exf5 Sc6
9.c3 a6 10.Db3 b5 11.a4 Se5 12.Le2 c6 13.f4 Sed7 14.Le3 d5 15.axb5 axb5
16.Sd2 Txa1 17.Txa1 0-0 18.g4 Se4 19.Sf3 Lc5 20.Sd4 Dc7 21.Tf1 f6 22.Tf3 Lxd4
23.cxd4 Da5 24.Dc2 Sb8 25.Kg2 De1 26.Tf1 Db4 27.Ld3 De7 28.Te1 Te8 29.Kf3
g5 30.Lc1 Db4 31.Te2 Dxd4 32.Lxe4 dxe4+ 33.Kg3 Dd3+ 34.Dxd3 1-0

(96) Tornier,Siegfried (1641) – Isenecker,Frank (1418) [B20]

1.e4 c5 2.Lc4 Sc6 3.Sc3 Sf6 4.Sf3 Sxe4 5.Lxf7+ Kxf7 6.Sxe4 d6 7.Sfg5+ Kg8
8.Df3 Se5 9.Df4 De8 10.0-0 Dg6 11.Sxc5 h6 12.Sge4 Sf7 13.Sb3 d5 14.Sg3 e5
15.Df3 De6 16.d3 b6 17.Le3 Lb7 18.Tae1 Sg5 19.Lxg5 hxg5 20.Df5 Dxf5 21.Sxf5
Te8 22.Sbd4 Kf7 23.Sb5 Kf6 24.Sfd6 Lxd6 25.Sxd6 Te7 26.Sxb7 Txb7 27.Te2 Te7
28.f3 Tc8 29.Tfe1 d4 30.Kf2 a5 31.a3 Tc5 32.Tc1 Tec7 33.Ke1 b5 34.Kd2 b4
35.axb4 axb4 36.b3 Tc3 37.Te4 Txb3 38.cxb3 1-0

(97) Schwirz,Horst (1452) – Keuneke,Hanno (1677) [B08]

1.d4 Sf6 2.Sf3 g6 3.Sc3 Lg7 4.e4 d6 5.Le2 c5 6.dxc5 Da5 7.0-0 Dxc5 8.Le3 Db4
9.a3 Da5 10.Dd2 0-0 11.Lh6 Sc6 12.Lxg7 Kxg7 13.b4 Db6 14.Tfd1 Sg4 15.Sd4 e5
16.Sd5 Dxd4 17.De1 Db2 18.c3 Sf6 19.Tdb1 Dc2 20.Sxf6 Kxf6 21.f3 Da4 22.b5
Sd8 23.Dh4+ Kg7 24.De7 Dc2 25.Kf1 Dxc3 26.Td1 Le6 27.Dxd6 Lc4 28.Lxc4
Dxc4+ 29.Kg1 Se6 30.Dxe5+ Kg8 31.Td7 Dc5+ 32.Dxc5 Sxc5 33.Tc7 Tfc8 34.Te7
Te8 35.Txe8+ Txe8 36.Td1 Kf8 37.Kf2 Ke7 38.Ke3 Td8 39.Tc1 b6 40.Tc3 Ke6
41.g4 g5 42.f4 gxf4+ 43.Kxf4 Td3 0-1

(98) Metzner,Arne (1538) – Schleu,Guenther (1254) [B30]

1.e4 c5 2.Sf3 Sc6 3.a3 d6 4.h3 Sf6 5.Sc3 e6 6.Lc4 Le7 7.0-0 0-0 8.La2 a6 9.d3 h6
10.Se2 Dc7 11.Lf4 Se5 12.Sxe5 dxe5 13.Le3 Td8 14.Sg3 b5 15.De2 Lb7 16.Tad1
Tac8 17.Lc1 c4 18.dxc4 bxc4 19.c3 Txd1 20.Txd1 Td8 21.Txd8+ Lxd8 22.Lxc4
Sxe4 23.Sxe4 Dc6 24.f3 Lb6+ 25.Kh1 f5 26.Sg3 e4 27.Sxf5 exf3 28.Dxe6+ Dxe6
29.Lxe6+ Kh8 30.gxf3 Lxf3+ 31.Kh2 Lc7+ 32.Kg1 Lb6+ 33.Le3 1-0

Pinneberger Stadtmeisterschaft 2008

(99) Kloppenburg,Reimer (1224) – Bremer,Wolfgang (1536)

1.d4 d5 2.Lg5 Sf6 3.Sd2 e6 4.h3 c5 5.dxc5 Lxc5 6.e3 Le7 7.Sgf3 Sc6 8.a3 b6
9.Lb5 Lb7 10.0-0 0-0 11.c4 a6 12.La4 dxc4 13.Sxc4 b5 14.Dxd8 Taxd8 15.Sce5
Sxe5 16.Sxe5 bxa4 17.Sg4 Sd5 18.Lxe7 Sxe7 19.Tac1 Sc6 20.Tc3 h5 21.Sh2 Td6
22.Sf3 Tfd8 23.Sg5 Td1 24.Txd1 Txd1+ 25.Kh2 Td2 26.Se4 Sd8 27.Sc5 Txb2
28.Sxa4 Txf2 0-1

(100) Hitzker,Johann (1462) – Loesekamm,Heinrich (1194)

1.e4 e5 2.f4 exf4 3.Sf3 Sc6 4.Lc4 h6 5.d4 d6 6.Lxf4 g5 7.Le3 Lg7 8.0-0 Sf6 9.h3
Sxe4 10.Lxf7+ Kxf7 11.Sxg5+ Kg8 12.Sxe4 Dh4 13.Tf4 De7 14.Df3 Sxd4 15.Lxd4
Lxd4+ 16.Kh1 Th7 17.Sbd2 Le6 18.Tf1 Le5 19.Sf6+ Lxf6 20.Txf6 Tf8 21.Txf8+
Kg7 22.Dc3+ Kg6 23.Dd3+ Kg7 24.Dd4+ Kg6 25.De4+ Kg7 26.Sc4 Th8 27.Dd4+
Kh7 28.Dxh8+ Kg6 29.T8f6+ Kh5 30.Dxh6# 1-0

(101) Kara,Salih Zafer (1200) – Mungard,Jens-Uwe (1459)

1.e3 $\frac{1}{2}$ - $\frac{1}{2}$

(102) Ladda,Niels (1458) – Lemke,Berfin (1013) [D36]

1.d4 d5 2.c4 e6 3.Sc3 Sf6 4.cxd5 exd5 5.Lg5 Le7 6.e3 c6 7.Ld3 Sbd7 8.Sf3 0-0
9.Dc2 h6 10.Lh4 Te8 11.0-0 Dc7 12.Lg3 Ld6 13.Sb5 Dd8 14.Sxd6 Te7 15.b4 Se8
16.b5 1-0

4.Runde 18.09.2008

(103) Bokelbrink,Uwe (2319) – Kuhn,Gerd (2128) [E16]

1.d4 Sf6 2.c4 e6 3.Sf3 b6 4.g3 Lb7 5.Lg2 Lb4+ 6.Ld2 a5 7.0-0 0-0 8.Lg5 Te8 9.a3
Le7 10.Sc3 Se4 11.Lxe7 Dxe7 12.Sb5 d5 13.Dc2 c6 14.Sc3 Sxc3 15.Dxc3 dxc4
16.Dxc4 Sd7 17.Tfd1 c5 18.Se5 Sxe5 19.dxe5 Lxg2 20.Kxg2 Tad8 21.Db5 Txd1
22.Txd1 Td8 23.Tc1 Dc7 24.f4 g6 25.Kh3 Td2 26.b4 axb4 27.axb4 Dd7 28.Dxb6
Txe2 29.Dd6 Db7 30.Txc5 Dg2+ 31.Kg4 Tc2 32.Txc2 Dxc2 33.Kf3 Dxh2 34.b5
Dh1+ 35.Ke3 Dg1+ 36.Ke4 Dxg3 37.b6 Kg7 38.Dc7 Dg2+ 39.Kd4 Dd5+ 40.Kc3
Da5+ 41.Kc4 h5 42.Dc6 Da6+ 43.Kb4 h4 44.f5 gxf5 45.Dg2+ Kf8 46.Kc5 Da3+
47.Kc6 h3 48.Dd2 Da4+ 49.Kc7 Dc4+ 50.Kb8 Dh4 51.Dh2 Dd8+ 52.Ka7 Dd7+
53.b7 Da4+ 54.Kb8 De8+ 55.Kc7 De7+ 56.Kb6 Dd8+ 57.Ka6 $\frac{1}{2}$ - $\frac{1}{2}$

(104) Moser,Till (2026) – Menk,Rolf (2124) [B06]

1.e4 g6 2.Sf3 Lg7 3.g3 c6 4.d3 d5 5.Sbd2 Lg4 6.Lg2 Sf6 7.h3 Lxf3 8.Dxf3 Sbd7
9.0-0 0-0 10.De2 e5 11.b4 dxe4 12.dxe4 Db6 13.Sc4 Da6 14.Te1 b5 15.Sb2 Db7
16.Le3 a5 17.a3 Ta6 18.Tad1 axb4 19.axb4 Ta2 20.Sd3 Tfa8 21.Td2 Lf8 22.Ted1
Ta1 23.f4 Sh5 24.Df2 Txd1+ 25.Txd1 Ta2 26.Tf1 exf4 27.gxf4 f6 28.Lf3 Sg7 29.h4
Da8 30.h5 Da4 31.hxg6 hxg6 32.Ld1 Lxb4 33.Dg2 Da3 34.Dxg6 Sc5 35.Lg4 Ta1
36.Lxc5 Txf1+ 37.Kxf1 f5 38.Lxf5 Da1+ 39.Kg2 Da2 40.Sxb4 1-0

Pinneberger Stadtmeisterschaft 2008

(105) Winter,Markus (1992) – Nonnenmacher,Thomas (2177) [A74]

1.d4 Sf6 2.c4 c5 3.d5 e6 4.Sc3 exd5 5.cxd5 d6 6.e4 g6 7.Sf3 Lg7 8.Le2 0-0 9.0-0
a6 10.a4 Sbd7 11.Sd2 Tb8 12.a5 Te8 13.f3 Dc7 14.Sc4 b5 15.axb6 Sxb6 16.Sxb6
Txb6 17.Lc4 Sd7 18.Dc2 Se5 19.Le2 c4 20.Sa4 Tb8 21.Le3 Ld7 22.Kh1 Tec8
23.Tfc1 Dd8 24.Sc3 a5 25.Dd2 Tb4 26.h3 Tcb8 27.Ta2 f5 28.f4 Sf7 29.Ld4 Lh6
30.Lf3 Se5 31.Le2 fxe4 32.Sxe4 Lf5 33.Sg3 Ld3 34.Le3 Sf7 35.Lxd3 cxd3
36.Dxd3 $\frac{1}{2}$ - $\frac{1}{2}$

(106) Hawranke,Dietrich (2127) – Griwenka,Volker (1931) [D30]

1.d4 d5 2.Sf3 c6 3.c4 e6 4.Dc2 Sd7 5.Sbd2 Sgf6 6.g3 Ld6 7.Lg2 0-0 8.0-0 Te8
9.a3 Tb8 10.Sh4 Le7 11.cxd5 cxd5 12.b4 b6 13.Da4 a6 14.Lb2 b5 15.Dc2 Sb6
16.Shf3 Lb7 17.Sb3 Sc4 18.Sc5 Sd7 19.Lc1 Ld6 20.Sg5 g6 21.h4 Sxc5 22.bxc5
Lf8 23.h5 Lg7 24.hxg6 fxc6 25.Sf3 Tc8 26.Lh3 Tc6 27.Lg5 Lf6 28.Dc1 Lxg5
29.Dxg5 Dxg5 30.Sxg5 h6 31.Sf3 Kf7 32.Tfc1 Kf6 33.Lf1 e5 34.dxe5+ Sxe5
35.Sd4 Tc7 36.Tc3 Sc4 37.Tf3+ Ke7 38.Sb3 Tc6 39.Td3 Tcc8 40.Lg2 Tc7 41.Tad1
Sxa3 42.e4 d4 43.Sxd4 Td7 44.c6 Txd4 45.cxb7 1-0

(107) Atri,Jamshid (2026) – Wolff,Stefan (1942) [B06]

1.e4 g6 2.d4 Lg7 3.Sc3 d6 4.Lg5 c6 5.Dd2 Sd7 6.h4 Sgf6 7.Le2 Dc7 8.h5 gxh5
9.0-0-0 Sb6 10.Sh3 Lg4 11.f3 Ld7 12.Sf4 0-0-0 13.Sxh5 Sxh5 14.Txh5 Tde8
15.Tdh1 Thg8 16.Le3 e5 17.d5 Kb8 18.Txh7 f5 19.exf5 Lxf5 20.T7h5 Lg6 21.Lxb6
axb6 22.T5h2 Lf6 23.Kb1 Dd8 24.Ld3 Lg5 25.De2 Lf4 26.Lxg6 Txg6 27.Th3 b5
28.a3 Db6 29.g4 Tc8 30.Dd3 Tg7 31.dxc6 Txc6 32.Th8+ Tc8 33.Txc8+ Kxc8
34.Th8+ Kd7 35.Sxb5 Tf7 36.Sxd6 Dxd6 37.Td8+ Kxd8 38.Dxd6+ Td7 39.Df6+
Kc7 40.g5 b5 41.g6 1-0

(108) Gollasch,Theo-Heinz (2100) – Woynowski,Manfred (1973) [+ - -]1-0

(109) Schmidt,Karl-Heinz (1812) – Putzbach,Gerd (2297) [B22]

1.e4 c5 2.c3 Sf6 3.e5 Sd5 4.Sf3 Sc6 5.Lc4 Sb6 6.Lb3 c4 7.Lc2 d6 8.exd6 Dxd6
9.d4 cxd3 10.Lxd3 Lg4 11.Le2 Dxd1+ 12.Lxd1 e5 13.h3 Lf5 14.0-0 f6 15.Te1 0-0-0
16.Lb3 Sa5 17.Le3 Kc7 18.Sbd2 Sxb3 19.Sxb3 Sc4 20.Lc1 g5 21.Sbd2 Sxd2
22.Sxd2 Td3 23.Sf1 Le7 24.b3 Thd8 25.Lb2 Lc5 26.b4 Lf8 27.Tac1 a6 28.Sg3 Lg6
29.Sf1 Lh6 30.Se3 g4 31.hxg4 Td2 32.La1 Txa2 33.c4 Kb8 34.Tcd1 Txd1 35.Txd1
Lxe3 36.fxe3 Le4 0-1

(110) Freitag,Roland (2245) – Haack,Stefan (1974) [C45]

1.e4 e5 2.d4 exd4 3.Sf3 Sc6 4.Sxd4 Lc5 5.Sxc6 Df6 6.Dd2 dxc6 7.Sc3 Le6 8.Sa4
Ld4 9.c3 Lb6 10.Df4 Dxf4 11.Lxf4 Se7 12.Sxb6 cxb6 13.Le2 0-0-0 14.0-0 Sg6
15.Le3 f5 16.Lg5 Td7 17.exf5 Lxf5 18.Tfd1 Te8 19.Txd7 Kxd7 20.Td1+ Kc7 21.Kf1
h6 22.Le3 c5 23.h3 Le6 24.b3 Td8 25.Txd8 Kxd8 26.Lf3 Kc8 27.Le4 Se7 28.Lf4
Sc6 29.Ld6 g5 30.g4 c4 31.b4 Kd7 32.Lf8 h5 33.gxh5 Lxh3+ 34.Ke1 Ke8 35.Lh6

Pinneberger Stadtmeisterschaft 2008

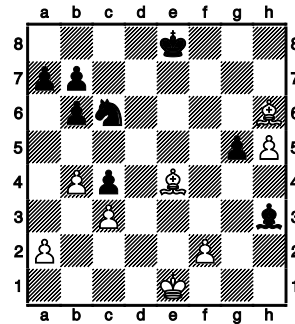

1-0

(111) Nielsen,Joerg (2008) – Kehr,Hans-Joachim (1992) [A61]

1.d4 c5 2.d5 Sf6 3.c4 e6 4.Sc3 exd5 5.cxd5 d6 6.Sf3 g6 7.Lf4 Sh5 8.Lg5 Da5
9.Dd3 f6 10.Ld2 Sd7 11.h3 Le7 12.g4 Sg7 13.Lg2 a6 14.a4 0-0 15.0-0 Dd8 16.a5
Se5 17.Sxe5 fxe5 18.f4 exf4 19.Lxf4 b5 20.Se4 Ta7 21.Dg3 Se8 22.Lh6 Txf1+
23.Txf1 Sf6 24.Df4 Sxd5 25.Df7+ Kh8 26.Dg7# 1-0

(112) Hadlich,Winfried (1985) – van Riesen,Klaus (2008) [E91]

1.Sf3 Sf6 2.d4 g6 3.c4 Lg7 4.Sc3 0-0 5.e4 d6 6.Le2 Sa6 7.Lf4 Sd7 8.Dd2 e5 9.Lh6
Lxh6 10.Dxh6 Df6 11.Sg5 Dg7 12.Dxg7+ Kxg7 13.d5 Sf6 14.h4 h6 15.Sf3 Sc5
16.Sd2 a5 17.b3 Se8 18.g4 f5 19.gxf5 gxf5 20.Tg1+ Kh8 21.0-0-0 fxe4 22.Sdxe4
Sxe4 23.Sxe4 Lf5 24.f3 Sf6 25.Sg3 Lh7 26.Kd2 Tf7 27.Ke3 Taf8 28.Ld3 Lxd3
29.Txd3 Sd7 30.Ke2 Sc5 31.Te3 Tg8 32.Kf2 Tf4 33.Se4 Txd1 34.Kxd1 Sxe4
35.fxe4 Txd1 36.Kg2 Kg7 37.Tg3+ Kf7 38.Te3 Tf4 39.a3 Kf6 40.b4 axb4 41.axb4
b6 42.Kg3 Kg5 43.Kg2 h5 44.Tg3+ Tg40-1

(113) Raddatz,Michael (2014) – Lehmkuhl,Stefan (1978) [B06]

1.e4 g6 2.Sf3 Lg7 3.Lc4 c6 4.Sc3 b5 5.Lb3 b4 6.Se2 a5 7.c3 Sf6 8.e5 Sd5 9.0-0 0-0
10.d4 La6 11.Ld2 Db6 12.c4 Sc7 13.Te1 a4 14.c5 Da5 15.Lc2 Sd5 16.a3 Lb5
17.Le4 Sa6 18.Lxd5 cxd5 19.Sc1 Lc4 20.axb4 Db5 21.Txa4 Tac8 22.b3

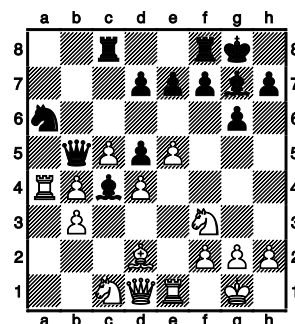

1-0

(114) Hagenlueke,Thomas (1927) – Jarchow,Andreas (1770) [B22]

1.e4 c5 2.c3 e6 3.d4 d5 4.exd5 Dxd5 5.Sf3 Sc6 6.Le3 cxd4 7.cxd4 Sf6 8.a3 Le7
9.Sc3 Dd8 10.Ld3 Sd5 11.0-0 0-0 12.Dc2 f5 13.Sxd5 exd5 14.Lf4 g6 15.Tfe1 Lf6
16.Le5 Le6 17.Dd2 Tc8 18.Lb5 Sxe5 19.dxe5 Le7 20.Sd4 Lf7 21.Tac1 Txc1

Pinneberger Stadtmeisterschaft 2008

22.Txc1 a6 23.La4 Db6 24.b4 Le6 25.Lb3 Td8 26.Se2 a5 27.Sf4 axb4 28.Lxd5
Lxd5 29.Sxd5 De6 30.Sxe7+ Dxe7 31.Da2+ Kg7 32.axb4 Dxe5 33.Dc2 Te8 34.h3
Te7 35.Dc4 h5 36.Dc8 Tf7 37.Dc2 f4 38.Dc3 Dxc3 39.Txc3 f3 [unklare Notation]
1/2-1/2

(115) Knops, Peter (2025) – Iwanow, Thomas (1765) [C00]

1.e4 e6 2.d3 d5 3.Sd2 dxe4 4.dxe4 c5 5.Sgf3 Sf6 6.c3 Le7 7.Dc2 Dc7 8.Ld3 Sc6
9.0-0 h6 10.Te1 e5 11.h3 Le6 12.Lc4 Lxc4 13.Sxc4 0-0 14.Se3 Tfd8 15.Sf5 Lf8
16.Le3 Td7 17.Tad1 Tad8 18.Txd7 Txd7 19.Sd2 Dd8 20.f3 Kh7 21.g4 g6 22.Sg3
Se8 23.Kg2 Sg7 24.h4 Se6 25.Th1 Sf4+ 26.Kf2 Le7 27.h5 Lg5 28.hxg6+ fxg6
29.Sdf1 b6 30.Lxf4 exf4 31.Se2 Se5 32.Sg1 Td3 33.Ke2 Td7 34.Sh3 c4 35.Da4
Kg7 36.Sxg5 hxg5 37.Db5 Kf6 38.Da4 Dc7 39.Da3 Dd8 40.Da4 De8 41.Dc2 Td3
42.Th3 Sxg4 0-1

(116) Hamann, Frank (1884) – Vinck, Arne (1662) [A90]

1.d4 e6 2.g3 f5 3.Lg2 Sf6 4.c4 d5 5.Sf3 c6 6.0-0 Ld6 7.Sc3 0-0 8.Tb1 Se4 9.Se5
Sd7 10.Sxe4 fxe4 11.f4 Sf6 12.c5 Lc7 13.b4 Ld7 14.a4 a6 15.Lh3 Kh8 16.e3 De8
17.Ld2 Sg8 18.De2 Se7 19.Tb2 Td8 20.Sxd7 Dxd7 21.b5 axb5 22.axb5 Ta8
23.Tfb1 Sf5 24.Le1 Ta3 25.bxc6 bxc6 26.Lf2 Tfa8 27.g4 Se7 28.Tb7 Dc8 29.g5
T8a7 30.Txa7 Txa7 31.Db2 g6 32.Lg4 Sf5 33.h4 Kg7 34.h5 Da8 35.hxg6 hxg6
36.Lxf5 exf5 37.Kg2 Dc8 38.Dc1 Dh8 39.Dd1 Da8 40.De2 Ta2 41.Tb2 Txb2
42.Dxb2 Db8 43.Da2 Db7 44.Da1 Ld8 45.Dh1 Kg8 46.Da1 Kf7 47.Dh1 Kg8 1/2-1/2

(117) Olschok, Juergen (1661) – Krotofil, Kurt (2014) [B22]

1.e4 c5 2.c3 Sf6 3.e5 Sd5 4.d4 cxd4 5.cxd4 d6 6.Sf3 Sc6 7.Lc4 Sb6 8.Lb5 e6 9.0-0
Le7 10.Sc3 0-0 11.Lf4 Sb4 12.Tc1 a6 13.Le2 S4d5 14.Lg3 dxe5 15.Sxe5 Lg5
16.Sxd5 Sxd5 17.Tc4 b5 18.Tc5 Lb7 19.Ld3 f5 20.Sf3 Le7 [20...f4 21.Sxg5 Dxg5
22.h4 Df6 23.Lh2 Dxh4]
21.De2 f4 22.Dxe6+ Kh8 23.Dh3 h6 24.Se5

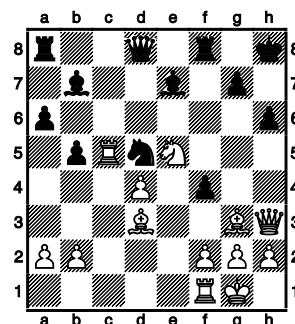

1/2-1/2

(118) Oelrichs, Manfred (1646) – Frank, Detlev (1837) [A10]

1.c4 a6 2.Sf3 b5 3.b3 Lb7 4.Lb2 Sf6 5.g3 e6 6.Lg2 Lc5 7.0-0 d6 8.d4 La7 9.Sbd2
Sbd7 10.Tc1 Tb8 11.Dc2 c5 12.e3 cxd4 13.Sxd4 Lxg2 14.Kxg2 Tc8 15.Db1 b4
16.a3 bxa3 17.Lxa3 Se5 18.Se4 Sxe4 19.Dxe4 0-0 20.Tfd1 Lxd4 21.exd4 Sg6

Pinneberger Stadtmeisterschaft 2008

22.h4 Te8 23.Lb2 Db6 24.Df3 Tb8 25.Td3 e5 26.Te1 Te6 27.dxe5 dxe5 28.De3 Dc6+ 29.Kh2 Dc7 30.Ted1 Te7 31.La3 e4 32.Td6 f5 33.Dc5 Dxc5 34.Lxc5 Tc7 35.Td8+ Txd8 36.Txd8+ Kf7 37.Lb6 Tb7 38.c5 Se5 39.Ta8 Sd3 40.Kg2 Sb4 41.La5 h6 42.Lxb4 Txb4 43.c6 e3 44.fxe3 Txb3 45.c7 Tc3 46.c8D Txc8 47.Txc8 a5 48.Ta8 Kg6 49.Kf3 Kh5 50.Txa5 g6 51.g4+ Kxh4 52.gxf5 g5 53.Ta4+ g4+ 54.Txg4+ Kh5 1-0

(119) Henrich,Holger (2168) – Kaland,Joachim (1604) [E38]

1.d4 e6 2.c4 Sf6 3.Sc3 Lb4 4.Dc2 c5 5.dxc5 Lxc5 6.Sf3 0-0 7.Lg5 h6 8.h4 Le7 9.e3 Sc6 10.a3 b6 11.Le2 Lb7 12.Lf4 Tc8 13.Tg1 Sh5 14.Lh2 Lxh4 15.g4

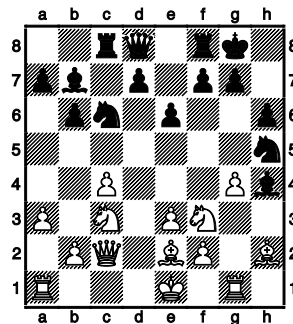

15...Lxf2+ 16.Kxf2 Sf6 17.Ld6 Te8 18.g5 hxg5 19.Sxg5 Sa5 20.Sxf7 Se4+ 21.Sxe4 Dh4+ 22.Lg3 Dxe4

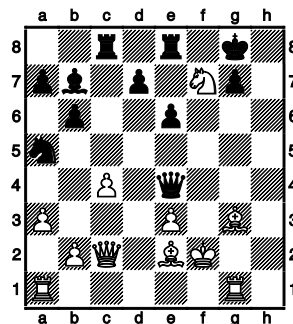

23.Sh6+ Kh8 [23...gxh6 24.Ld6+

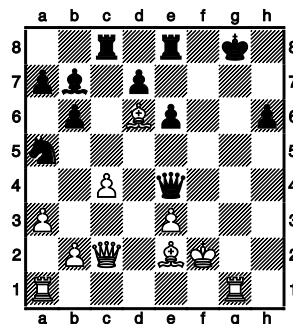

24.Dxe4 Lxe4 25.Sf7+ Kg8 26.Sd6 Tf8+ 27.Ke1

1-0

Pinneberger Stadtmeisterschaft 2008

(120) Schiller,Thomas (1855) – Kara,Salih Zafer (1200) [C21]

1.e4 e5 2.d4 d6 3.dxe5 dxe5 4.Dxd8+ Kxd8 5.Lc4 f6 6.Sc3 Lb4 7.Sge2 Sc6 8.Le3
Ld7 9.0-0-0 Kc8 10.a3 Lxc3 11.Sxc3 Sge7 12.Td2 Td8 13.f3 Sa5 14.La2 b6
15.Thd1 Sac6 16.Sd5 Sxd5 17.Lxd5 Kb7 18.b4 b5 19.a4 a6 20.c4 Tdb8 21.cxb5
axb5 22.axb5 1-0

(121) Bongartz,Florian (1644) – Goetz,Claus (1817) [A03]

1.f4 d5 2.Sf3 Sf6 3.e3 e6 4.Lb5+ Ld7 5.Lxd7+ Sbx7 6.0-0 Ld6 7.d4 0-0 8.Sbd2 c5
9.c3 b5 10.Se5 Dc7 11.De1 Tfc8 12.Sdf3 Se4 13.Ld2 f6 14.Sd3 Sb6 15.dxc5 Sxc5
16.Sxc5 Lxc5 17.Kh1 Sc4 18.Lc1 Sd6 19.Dh4 Tab8 20.g4 b4 21.cxb4 Lxb4 22.g5
Sf5 23.Dh3 Le7 24.b3 Dc3 25.Ld2 Dd3 26.Tad1 De4 27.Kg1 Tc2 28.Sd4 Sxd4
29.exd4 Dxd4+ 30.Le3 Dxe3+

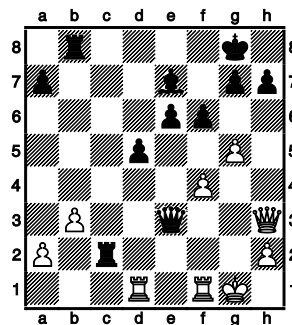

0-1

(122) Tornier,Siegfried (1641) – Knaak,Michael (1957) [B06]

1.e4 g6 2.Lc4 Lg7 3.Sf3 c6 4.Sc3 d6 5.Sg5 e6 6.d3 h6 7.Sf3 De7 8.De2 e5 9.h3
Sd7 10.Le3 Sgf6 11.a3 b6 12.0-0 Lb7 13.Tab1 d5 14.exd5 cxd5 15.Sb5 0-0 16.La2
a6 17.Sc3 Dd6 18.Ld2 Tac8 19.Dd1 d4 20.Se2 Lxf3 21.gxf3 Dc6 22.Lb3 Dxf3
23.Sg3 Dxd1 24.Tbx1 Sc5 25.La2 Tfe8 26.b4 Sa4 27.Lb3 Sc3 28.Tde1 b5 29.f4
exf4 30.Lxf4 Sfd5 31.Ld2 Tf8 32.Se4 Sxe4 33.Txe4 Tcd8 34.Kg2 Td7 35.Kg3 [(=)]
35...Sf6 36.Tee1 Sh5+ 37.Kg2 Kh7 38.Te4 f5 39.Te6 Tf6 40.Te8 Lf8 41.Tfe1 Ld6
42.Ta8 Lf4 43.Tee8 g5 44.Th8+ Kg6 45.Lxf4 Sxf4+ 46.Kg3 Sd5 47.h4 f4+ 48.Kh3
Kf5 49.hxg5 hxg5 50.Tag8 Tg6 51.Txg6 Kxg6 52.Tg8+ Kf5 53.Tf8+ Sf6 54.Kg2 g4
55.Kf2 g3+ 56.Kf3 Te7 57.Ld5 Te3+ 58.Kg2 Te2+ 59.Kf3 0-1

(123) Hochreiner,Juergen (1866) – Zimmermann,Manfred (1914) [E91]

1.d4 Sf6 2.c4 g6 3.Sc3 Lg7 4.Sf3 0-0 5.e4 d6 6.Le2 Sbd7 7.Le3 c6 8.h3 Kh8
9.Dd2 Sg8 10.Sh2 e5 11.0-0-0 a6 12.dxe5 dxe5 13.Sa4 Dc7 14.c5 Te8 15.f3 Tb8
16.Lc4 Sf8 17.Sb6 Le6 18.Dd6 De7 19.Sg4 Lxc4 20.Sxc4 f5 21.exf5 gxf5 22.Dxe7
Txe7 23.Sgxe5 Lh6 24.The1 Lxe3+ 25.Txe3 Kg7 26.b4 Sh6 27.f4 Sg6 28.g3 Tf8
29.Ted3 Sg8 30.Td7 Sf6 31.Txe7+ Sxe7 32.Sd6 Sfd5 33.a3 Tb8 34.Td4 h5 35.Kd2
Sf6 36.Sec4 Sfd5 37.Sa5 b6 38.Sxc6 1-0

Pinneberger Stadtmeisterschaft 2008

(124) Keuneke,Hanno (1677) – Ehrlich,Sven (1945) [C18]

1.e4 e6 2.d4 d5 3.Sc3 Lb4 4.e5 c5 5.a3 Lxc3+ 6.bxc3 Se7 7.Dg4 cxd4 8.Dxg7 Tg8
9.Dxh7 Dc7 10.Se2 Sbc6 11.f4 Ld7 12.Dd3 dxc3 13.Dxc3 Sf5 14.Ld2 Db6 15.Db3
Scd4 16.Dxb6 axb6 17.Sxd4 Sxd4 18.Kd1 La4 19.Tc1 Tc8 20.g3 Txc2 21.Txc2
Lxc2+ 22.Kc1 Le4 23.Tg1 Kd7 24.Kb2 Th8 25.h4 Tg8 26.Lb4 Sf3 27.Lb5+ Kd8
28.Tc1 Sd4 29.Lf1 Txc3 30.Ld6 Sc6 31.Tc4 dxc4 0-1

(125) Hotze,Kurt (1604) – Klockgether,Jens (1894) [B00]

1.e4 b6 2.d4 Lb7 3.Ld3 e6 4.Sf3 d5 5.exd5 Lxd5 6.Sc3 Lb4 7.Ld2 Lb7 8.a3 Le7
9.Le3 Sf6 10.De2 Sbd7 11.Td1 0-0 12.Lg5 Sd5 13.De4 g6 14.Dh4 S5f6 15.Se4 Te8
16.Lxf6 Lxf6 17.Seg5 Lxg5 18.Sxg5 Sf6 19.0-0 Kg7 20.Tfe1 Dd6 21.Te5 Th8
22.Tde1 Tad8 23.Sxe6+

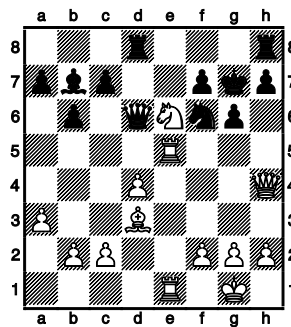

23...fxe6 24.Txe6 Dxd4 25.Te7+ 1-0

(126) Dangelowski,Peter (1791) – Metzner,Arne (1538) [D00]

1.d4 d5 2.Lf4 Sc6 3.e3 Sf6 4.h3 h6 5.Ld3 Sb4 6.Le2 Lf5 7.Sa3 e6 8.c3 Sc6 9.Sb5
Ld6 10.Sxd6+ cxd6 11.Sf3 De7 12.0-0 g5 13.Lh2 g4 14.Sh4 gxh3 15.Sxf5 exf5
16.gxh3 Tg8+ 17.Kh1 De4+ 18.Lf3 Dh4 19.Lg2 Se4 20.De1 Kd7 21.Lg3 Sxg3+
22.fxg3 Txg3 23.Tf3 Tag8 24.Txg3 Dxg3 25.Dxg3 Txg3 26.Te1 Se7 27.Kh2 Tg8
28.Tf1 Ke6 29.Tf3 Sc6 30.Lf1 Sa5 31.Ld3 Tg5 32.h4 Th5 33.Tf4 Sc4 34.Le2 Tg5
35.hxg5 hxg5 36.Tf3 g4 37.Tf2 Sxe3 38.Kg3 Sc4 39.Lxc4 dxc4 40.Kf4 a5 41.Te2+
Kf6 42.Te8 1-0

(127) Bremer,Wolfgang (1536) – Linke,Harry (1725) [D26]

1.d4 d5 2.c4 dxc4 3.Sc3 e6 4.e3 Sf6 5.Lxc4 c5 6.Sf3 Sc6 7.Lb5 Ld7 8.0-0 cxd4
9.Sxd4 Sxd4 10.Dxd4 Dc7 11.Lxd7+ Dxd7 12.Dxd7+ Sxd7 13.Sb5 Kd8 14.Td1 a6
15.Sc3 Le7 16.Ld2 Tc8 17.Le1 Tc6 18.Se4 f5 19.Sg3 Lf6 20.Tab1 h5 21.Lc3 Ke7
22.Se2 e5 23.Td2 Ke6 24.f4 Td6 25.Tbd1 Txd2 26.Txd2 Sc5 27.fxe5 Lxe5 28.Lxe5
Kxe5 29.Sc3 Tc8 30.Td5+ Ke6 31.Td2 g5 32.Kf2 Se4+ 33.Sxe4 fxe4 34.Ke2 Tc5
35.Kd1 g4 36.Tc2 Tf5 37.Ke2 Tb5 38.Td2 a5 39.b3 Tc5 40.Td4 Ke5 41.Kd2 b5
42.a3 h4 43.h3 g3 44.Td7 Ke6 45.Td4

1/2-1/2

Pinneberger Stadtmeisterschaft 2008

(128) Laber,Witalij (1464) – Rakhmanov,Vsevolod (1725) [B20]

1.e4 c5 2.c4 Sc6 3.Sf3 Sf6 4.Sc3 d6 5.Le2 g6 6.0-0 Lg7 7.d4 cxd4 8.Sxd4 0-0
9.Sf3 Dc7 10.Sd5 Sxd5 11.cxd5 Se5 12.Sd4 a6 13.Le3 f5 14.f4 Sg4 15.Lxg4 fxd4
16.Tc1 Dd8 17.f5 Lxd4 18.Dxd4 gxf5 19.Lh6 Tf7 20.exf5 Tf6 21.Dxg4+ Tg6
22.Dh5 Tf6 23.Tc3 Db6+ 24.Kh1 Db5 25.Tg3+ Tg6 26.Txg6+ 1-0

(129) Retzlaff,Wolfgang (1694) – Hitzker,Johann (1462) [E00]

1.d4 Sf6 2.c4 e6 3.a3 d5 4.Sc3 a6 5.Sf3 Sbd7 6.Lg5 Le7 7.e3 c5 8.dxc5 dxc4
9.Lxc4 Sxc5 10.b4 Dxd1+ 11.Txd1 b5 12.Lxb5+ axb5 13.bxc5 Lxc5 14.Sxb5 Lxa3
15.Sc7+ Ke7 16.Sxa8 Lb4+ 17.Sd2 h6 18.Lxf6+ Kxf6 19.Sc7 Td8 20.Sb5 Ld7
21.Sd4 e5 22.Se2 La4 23.Sg3 Kg6 24.Sgf1 Lxd1 25.Kxd1 Ta8 26.Kc2 Ta1 27.Kb2
Td1 28.Kc2 Ta1 29.g4 h5 30.gxh5+ Kxh5 31.Sg3+ 1-0

(130) Ladda,Niels (1458) – Pastorino,Peter (1686) [E20]

1.d4 Sf6 2.c4 e6 3.Sc3 Lb4 4.f3 d5 5.Lg5 c6 6.a3 Lxc3+ 7.bxc3 Sbd7 8.e4 Da5
9.e5 Sg8 10.Dd2 h6 11.Lh4 Se7 12.Lxe7 Kxe7 13.Ld3 dxc4 14.Lxc4 Td8 15.Se2
Sxe5 16.Ld3 Sxd3+ 17.Dxd3 b6 18.0-0 La6 19.c4 c5 20.Tfe1 cxd4 21.Kh1 Tac8
22.Sxd4 Lxc4 23.De4 Dd5 24.Sf5+ Kf8 25.Dh4 Dxf5 26.Tad1 Ld5 27.Db4+ Kg8
28.De7 Dg5 29.Dxa7 Ta8 30.Dxb6 Txa3 31.Te4 Tda8 32.Tg4 Df6 33.Tgd4 Txf3 0-1

(131) Himmelstaub,Werner (1672) – Chaichi–Tehrani,Fereydoon (932) [C10]

1.e4 Sc6 2.Sf3 d6 3.d4 e6 4.Sc3 d5 5.e5 Ld7 6.a3 h6 7.Se2 g5 8.h3 f5 9.g4 f4
10.h4 Lg7 11.h5 De7 12.Dd3 0-0-0 13.Ld2 Kb8 14.0-0-0 Ka8 15.Kb1 Sb8 16.Lb4
De8 17.Tc1 Sa6 18.Le1 c5 19.c4 dxc4 20.Dxc4 Lb5 21.Dc3 c4 22.Lg2 Se7 23.Th2
Tc8 24.Sd2 Tf8 25.Se4 Sd5 26.Dd2 f3 27.Sd6 Dd7 28.Sxc8 Dxc8 29.Sc3 Sxc3+
30.Dxc3 fxd4 31.Txg2 Dc6 32.Tg3 Sc7 33.Dc2 a6 34.Dg6 Dd7 35.a4 Lxa4 36.Txc4
Lb5 37.Tc1 Sd5 38.Td1 Sf4 39.De4 Lc4 40.Ta3 Tc8 41.Lc3 Ld5 42.De3 Lf8 43.Ta5
Dh7+ 44.Kc1 Lb4 45.Ta1 Lxc3 46.bxc3 Txc3+ 47.Dxc3 Se2+ 48.Kb2 Sxc3
49.Kxc3 Lf3 50.Tg1 Dc7+ 51.Kd3 Dc6 52.Tae1 Db5+ 53.Kc3 Da5+ 54.Kc4 Dd2
55.Tc1 Ld5+ 56.Kc5 Da5+ 57.Kd6 Dd8+ 58.Kc5 b6+ 59.Kb4 Df8+ 60.Kc3 Df3+
61.Kd2 Dxf2+ 62.Kc3 a5 63.Tgf1 Dg3+ 64.Kd2 Ka7 65.Tg1 Df2+ 66.Kd3 a4 67.Ta1
b5 68.Kc3 De3+ 69.Kb4 Ka6 70.Kc5 a3 71.Tge1 Dc3+ 72.Kd6 b4 73.Tec1 Dxd4
0-1

(132) Mungard,Jens–Uwe (1459) – Sachse,Theo (1200) [C41]

1.e4 e5 2.Sf3 d6 3.Lc4 h6 4.h3 Sf6 5.Sc3 a6 6.a4 b6 7.0-0 Lb7 8.d3 Le7 9.Le3 0-
0 10.Dd2 d5 11.exd5 Lxd5 12.Lxd5 Sxd5 13.Sxe5 Sxc3 14.Dxc3 Lf6 15.d4 Dd6
16.Sf3 Sd7 17.De1 Tac8 18.Td1 Dc6 19.De2 Dxa4 20.Ta1 Db4 21.c3 Db5 22.Dxb5
axb5 23.Ta3 Tfe8 24.Tfa1 g6 25.Ta7 Te7 26.Lxh6 Kh7 27.Lf4 Sf8 28.Ta8 Txa8
29.Txa8 Se6 30.Le5 Lxe5 31.Sxe5 Kg7 32.Kf1 Kf6 33.Th8 c5 34.Sg4+ Kg5
35.dxc5 bxc5 36.Tb8 Sc7 37.Tb7 f5 38.Se3 f4 39.Sc2 Kf6 40.Sa3 g5 41.Sxb5
Sxb5 42.Txb5 Tc7 43.Ke2 c4 44.Kf3 Td7 45.Kg4 Td2 46.Tb6+ Ke5 47.Kxg5 Txf2
48.Tb5+ Ke4 49.Kf6 Txg2 50.Te5+ Kd3 51.Kf5 f3 52.Td5+ Ke2 53.Te5+ Kd1
54.Kf4 f2 55.Td5+ 0-1

Pinneberger Stadtmeisterschaft 2008

(133) Sengbusch, Gerhard (1349) – Schwirz, Horst (1452) [C55]

1.e4 e5 2.Sf3 Sc6 3.Lc4 Sf6 4.d3 Lc5 5.h3 0-0 6.0-0 a6 7.a3 d6 8.Sc3 Se7 9.Ld2 c6 10.Lb3 Sg6 11.Se2 d5 12.exd5 cxd5 13.Lc3 Te8 14.Te1 d4 15.Ld2 Le6 16.Lxe6 Txe6 17.Lg5 h6 18.Lh4 Sxh4 19.Sxh4 Sd5 20.Sf5 Df6 21.Sfg3 Lb6 22.Se4 Dg6 23.Sd2 La5 24.b4 Lc7 25.Se4 b6 26.Dd2 f5 27.S4g3 Td8 28.Tab1 Sf6 29.Dc1 e4 30.Sf4 Lxf4 31.Dxf4 Td5 32.Db8+ De8 33.Dxe8+ Txe8 34.Tbd1 h5 35.h4 Tde5 36.dxe4 f4 37.Sf1 Txe4 38.Txe4 Txe4 39.f3 Te2 40.Txd4 Txc2 41.Td8+ Kf7 42.Ta8 a5 43.bxa5 bxa5 44.Txa5 Ta2 45.Tf5 Txa3 46.Txf4 Ta1 47.Tf5 g6 48.Tc5 Ta4 49.Se3 Txb4 1/2-1/2

(134) Haaker, Michael (1200) – Isenecker, Frank (1418) [D00]

1.d4 d5 2.Lf4 Sf6 3.Sc3 Ld7 4.e3 Sc6 5.a3 g6 6.h3 Lg7 7.Lb5 a6 8.Lxc6 Lxc6 9.Le5 0-0 10.Sge2 Dd7 11.Sg3 Tfd8 12.De2 De6 13.0-0 b5 14.b3 Tab8 15.Tfe1 Tdc8 16.Tad1 Se4 17.Scxe4 dxe4 18.Lxg7 Kxg7 19.Td2 Ld5 20.Tc1 c5 21.c4 bxc4 22.bxc4 La8 23.d5 De5 24.Dd1 Tb6 25.Tb1 Td6 26.Db3 f5 27.Db2 Df6 28.Dxf6+ Kxf6 29.Tdb2 e6 30.Tb6 Tcd8 31.Txd6 Txd6 32.Tb8 Lxd5 33.cxd5 exd5 34.Se2 d4 35.exd4 cxd4 36.Tb3 Ke5 37.Kf1 d3 38.Sc3 Kf4 39.g3+ Kf3 40.Se2 e3 41.Sg1+ Ke4 42.Tb1 d2 43.Ke2 exf2 44.Tb4+ Kd5 45.Sf3 d1D+ 46.Kxd1 f1D+ 0-1

(135) Schleu, Guenther (1254) – Loesekamm, Heinrich (1194) [D02]

1.d4 d5 2.Sf3 Sc6 3.Lf4 Lf5 4.a3 h6 5.h3 a6 6.Sbd2 Sf6 7.e3 e6 8.Le2 Le7 9.0-0 0-0 10.Tc1 b5 11.b4 Sh5 12.Lh2 Ld6 13.Se5 Lxe5 14.dxe5 f6 15.Lxh5 g6 16.Le2 fxe5 17.Sf3 e4 18.Sd4 Sxd4 19.Dxd4 Dg5 20.g4 h5 21.Kh1 hxg4 22.Tg1 Dh4 23.Lxg4 Lxg4 24.Txg4 Df6 25.Dxf6 Txf6 26.Tg2 Kh7 27.Lxc7 Tf3 28.Lg3 Tc8 29.Kh2 Tc3 30.Le5 Txa3 31.c3 Ta2 32.Tf1 Kh6 33.Lf4+ Kh5 34.Tg5+ Kh4 35.Tg4+ Kh5 36.Kg2 Te2 37.Tg5+ Kh4 38.Txg6 Txb3 39.Th6+ Kg4 40.Txb3 1-0

(136) Lemke, Berfin (1013) – Kloppenburg, Reimer (1224) [B85]

1.e4 c5 2.Sf3 a6 3.d4 cxd4 4.Sxd4 e6 5.a4 d6 6.Sc3 Le7 7.Le2 Sc6 8.Le3 Sf6 9.0-0 0-0 10.f4 e5 11.fxe5 dxe5 12.Sxc6 bxc6 13.De1 Lb7 14.Dg3 g6 15.Dxe5 Ld6 16.Dxf6 Dxf6 17.Txf6 Le5 18.Tff1 Tad8 19.Sd1 Lxb2 20.Sxb2 c5 21.Ld3 Tc8 22.Sc4 Tc6 23.Tab1 Lc8 24.Sb6 Le6 25.Lxa6 c4 26.a5 Te8 27.Lb5 1-0

5.Runde 25.09.2008

(137) Bokelbrink, Uwe (2319) – Moser, Till (2026) [C11]

1.e4 e6 2.d4 d5 3.Sc3 dxe4 4.Sxe4 Sf6 5.Lg5 Le7 6.Lxf6 Lxf6 7.Sf3 Ld7 8.Dd3 Lc6 9.Sxf6+ Dxf6 10.Se5 0-0 11.Dg3 Td8 12.0-0-0 Le4 13.De3 Ld5 14.c4 Lc6 15.h4 b5 16.h5 bxc4 17.Lxc4 Ld5 18.Lxd5 Txd5 19.Th3 De7 20.Tg3 Sd7 21.Dh6 f6 22.Sc6 Df7 23.Df4 e5 24.De4 Te8 25.Te1 f5 26.De2 e4 27.Tc3 Sf6 28.h6 g6 29.Kb1 Df8 30.Tec1 Dxh6 31.Dc4 Kh8 32.Se5 Te7 33.Db4 Dg7 34.Txc7 Txc7 35.Db8+ Dg8 36.Dxc7 1-0

Pinneberger Stadtmeisterschaft 2008

(138) Kuhn,Gerd (2128) – Hawranke,Dietrich (2127) ½-½

(139) Putzbach,Gerd (2297) – Atri,Jamshid (2026) [C92]

1.e4 e5 2.Sf3 Sc6 3.Lb5 a6 4.Lc4 Sf6 5.0-0 Le7 6.Te1 b5 7.Lb3 d6 8.c3 0-0 9.h3
Lb7 10.d4 Te8 11.Sbd2 Lf8 12.Lc2 h6 13.a4 exd4 14.Sxd4 Sxd4 15.cxd4 c5 16.d5
Sd7 17.b3 f5 18.Lb2 Sf6 19.f3 f4 20.axb5 axb5 21.Txa8 Lxa8 22.Ld3 b4 23.Lb5
Sd7 24.Sc4 Lb7 25.e5 dxe5 26.Sxe5 Lc8 27.d6 Te6 28.Lc4 Sf6 1-0

(140) Nielsen,Joerg (2008) – Freitag,Roland (2245) ½-½

(141) Menk,Rolf (2124) – Raddatz,Michael (2014) [A45]

1.d4 Sf6 2.c3 b6 3.Lg5 Lb7 4.Sd2 d6 5.f3 Sbd7 6.e4 g6 7.Ld3 Lg7 8.De2 e5 9.d5
0-0 10.De3 h6 11.Lxf6 Dxf6 12.h4 c6 13.c4 cxd5 14.cxd5 Tac8 15.Se2 Sc5 16.g3
De7 17.Sc3 Dd7 18.g4 De7 19.Lc2 Df6 20.0-0-0 Df4 21.Tde1 La6 22.Kb1 Tc7
23.Sb3 Sd7 24.Ld3 Dxe3 25.Txe3 Lxd3+ 26.Txd3 a6 27.a4 f5 28.gxf5 gxf5 29.exf5
Txf5 30.Se4 Lf8 31.a5 Le7 32.axb6 Sxb6 33.Sa5 Kf7 34.h5 Ke8 35.Sc6 Sxd5
36.Sxe7 Sxe7 37.Sxd6+ Kf8 38.Sxf5 Sxf5 39.Te1 Tc5 40.Td8+ Ke7 41.Ta8 Kf6
42.Txa6+ Kg5 43.Te6 1-0

(142) Nonnenmacher,Thomas (2177) – Oelrichs,Manfred (1646) [A34]

1.c4 Sf6 2.Sc3 g6 3.g3 d5 4.cxd5 Sxd5 5.Lg2 Sxc3 6.bxc3 Lg7 7.Sf3 0-0 8.0-0 c5
9.Db3 Sc6 10.e3 Db6 11.Dc2 Tb8 12.Tb1 Dc7 13.e4 e5 14.d4 De7 15.d5 Sd8 16.c4
Dd6 17.Se1 f5 18.Sd3 fxe4 19.Lxe4 Lf5 20.Lxf5 Txf5 21.Le3 b6 22.f4 Tc8 23.Da4
exf4 24.Lxf4 Ld4+ 25.Kg2 Txf4 26.Sxf4 Tc7 27.De8+ Kg7 28.Dxd8 1-0

(143) van Riesen,Klaus (2088) – Gollasch,Theo-Heinz (2100) 1-0

(144) Iwanow,Thomas (1765) – Winter,Markus (1992) [A49]

1.d4 Sf6 2.Sf3 g6 3.g3 Lg7 4.Lg2 d6 5.0-0 0-0 6.c3 Sbd7 7.Dc2 c5 8.Sbd2 Dc7
9.Se1 Tb8 10.a4 b6 11.Ta3 La6 12.Sdf3 Tfc8 13.Dd1 b5 14.axb5 Lxb5 15.Sd3 e5
16.dxe5 dxe5 17.Sd2 c4 18.Sb4 a5 19.Sd5 Sxd5 20.Lxd5 Td8 21.Lg2 Sc5 22.Dc2
Lf8 23.Ta1 a4 24.Te1 Tb6 25.Tb1 f5 26.Sf1 Lc6 27.Le3 Lxg2 28.Kxg2 Db7+
29.Kg1 Dc6 30.Ted1 Tdb8 31.Sd2 Db5 32.Sf3 Te6 33.Sg5 Ta6 34.Sf3 Se4 35.Sd2
Sxd2 36.Dxd2 Td6 37.Dc2 Db3 38.Dxb3 Txb3 39.Txd6 Lxd6 40.Ta1 a3 41.bxa3
Lxa3 42.Lc1 Ld6 43.Ld2 Tb2 44.Td1 Kf7 45.Kf1 e4 46.Le3 Le5 ½-½

(145) Krotofil,Kurt (2014) – Henrich,Holger (2168) [kampflos] 1-0

(146) Wolff,Stefan (1942) – Schiller,Thomas (1855) 0-1

Pinneberger Stadtmeisterschaft 2008

(147) Goetz,Claus (1817) – Hagenlueke,Thomas (1927) [B19]

1.e4 c6 2.d4 d5 3.Sc3 dxe4 4.Sxe4 Lf5 5.Sg3 Lg6 6.h4 h6 7.Sf3 Sd7 8.h5 Lh7
9.Ld3 Lxd3 10.Dxd3 e6 11.Ld2 Sgf6 12.0-0-0 Le7 13.Kb1 0-0 14.De2 Db6 15.Se5
c5 16.Sxd7 Sxd7 17.d5 Lf6 18.Lc1 Tfe8 19.The1 exd5 20.Dxe8+ Txe8 21.Txe8+
Kh7 22.Txd5 Dc6 23.Td1 Se5 24.Ta8 Sc4 25.f3 Db6 26.b3 Db4 27.Se4 Le7 28.Td7
Lg5 29.Sxg5+ hxg5 30.Tdd8 g6 31.hxg6+ Kxg6 32.Tg8+ Kf5 33.Txg5+ Ke6
34.Te8+ Kd7 35.Te4 Sd2+ 36.Lxd2 Dxd2 37.Tg7 Dd1+ 38.Kb2 Dd5 39.g4 Kc6
40.Th7 b5 41.Th5 Dd8 42.Tf4 Dg8 43.Tf6+ Kd7 44.Txc5 Dh8 45.g5 b4 46.Tb5 Dh4
47.f4 De1 48.Td5+ Kc7 49.Txf7+ Kc6 50.Td3 De8 51.Th7 a5 52.Thd7 Dh8+ 53.Kb1
Dh1+ 54.Td1 De4 55.f5 a4 56.bxa4 Kb6 57.f6 Ka5 58.f7 Df3 59.g6 Kxa4 60.g7 1-0

(148) Griwenka,Volker (1931) – Vinck,Arne (1662) [C06]

1.e4 e6 2.d4 d5 3.Sd2 Sf6 4.e5 Sfd7 5.Ld3 c5 6.c3 Sc6 7.Se2 cxd4 8.cxd4 f6
9.exf6 Sxf6 10.0-0 Ld6 11.Sf3 Dc7 12.Sg3 0-0 13.Lg5 Ld7 14.Tc1 Db6 15.Dd2
Tae8 16.a3 Sa5 17.De2 Sb3 18.Tcd1 Tc8 19.Tfe1 h6 20.Lxf6 Txf6 21.Sh5 Txf3
22.Dxf3 Sxd4 23.Dg4 Lf8 24.Sf6+ 1-0

(149) Jarchow,Andreas (1770) – Hamann,Frank (1884) [A45]

1.d4 Sf6 2.f4 g6 3.Sf3 Lg7 4.e3 c5 5.c3 b6 6.Ld3 Lb7 7.0-0 0-0 8.Sbd2 d5 9.Se5
Sfd7 10.Sdf3 f6 11.Sg4 e6 12.Te1 La6 13.Lc2 Sc6 14.e4 cxd4 15.exd5 exd5
16.cxd4 Tc8 17.Ld2 Te8 18.f5 Sf8 19.fxg6 Sxg6 20.Lh6 Lh8 21.Lf5 Tc7 22.Dd2
Tce7 23.Txe7 Txe7 24.Te1 Lc8 25.Lxc8 Dxc8 26.Txe7 Scxe7 27.h3 Sf5 28.Dc3
Dxc3 29.bxc3 Kf7 30.Ld2 Ke6 31.Kf2 Lg7 32.g3 Lf8 33.Se3 Sd6 34.Ke2 Se4
35.Le1 Ld6 36.Sf1 Se7 37.Kd3 Sf5 38.g4 Se7 39.c4 Sg5 40.Sxg5+ fxg5 41.Se3
Lf4 42.Sg2 dxc4+ 43.Kxc4 Sd5 44.a4 Kd6 45.a5 Kc6 46.axb6 Sxb6+ 47.Kd3 Kd5
48.Se3+ Lxe3 49.Kxe3 Sc4+ 50.Kd3 a5 51.h4 gxh4 52.Lxh4 a4 53.Le1 Sd6 54.Lc3
Se4 55.La1 Sf2+ 56.Ke3 Sxg4+ 57.Kf4 Sf2 58.Kg5 a3 59.Kh6 Sd3 60.Kxh7 Sb2
[unklare Notation] 0-1

(150) Woynowski,Manfred (1973) – Olschok,Juergen (1661) 1-0

(151) Lehmkuhl,Stefan (1978) – Knops,Peter (2025) [A00]

1.g3 d5 2.Lg2 Sf6 3.d3 Lf5 4.Sc3 c6 5.Lf4 e6 6.e4 Lg6 7.Ld2 Le7 8.f4 dxe4 9.dxe4
Db6 10.Sge2 Sg4 11.Tf1 Lc5 12.Dc1 Lf2+ 13.Kd1 Se3+ 14.Lxe3 Lxe3 15.Db1
Dd8+ 0-1

(152) Knaak,Michael (1957) – Hadlich,Winfried (1985) [B02]

1.e4 Sf6 2.Sc3 d5 3.e5 d4 4.exf6 dxc3 5.fxg7 cxd2+ 6.Dxd2 Dxd2+ 7.Lxd2 Lxg7
8.0-0-0 Sd7 9.Se2 a5 10.Lc3 e5 11.f4 f6 12.g3 Sc5 13.fxe5 fxe5 14.Td5 Sd7
15.Lh3 Sb6 16.Txe5+ Lxe5 17.Lxe5 0-0 18.Lxc8 Taxc8 19.Lf4 Sd5 20.Ld2 Tf2
21.Sd4 c5 22.Se6 b6 23.c4 Sb4 24.a3 Sd3+
0-1

Pinneberger Stadtmeisterschaft 2008

(153) Pastorino, Peter (1686) – Hochreiner, Juergen (1866) [A04]

1.Sf3 e6 2.e4 b6 3.d4 Lb7 4.Ld3 Sf6 5.Lg5 Le7 6.Sbd2 d5 7.De2 dxe4 8.Sxe4 Sd5
9.Ld2 Sd7 10.c3 h6 11.0-0 c6 12.c4 S5f6 13.Lc3 Dc7 14.Se5 Sxe5 15.dxe5 Sxe4
16.Lxe4 0-0-0 17.a4 Lc5 18.a5 Ld4 19.axb6 axb6 20.Lf3 De7 21.Le4 Dc5 22.Df3
Lxc3 23.bxc3 Td7 24.Tfe1 Thd8 25.h3 Kc7 26.Ta7 Ta8 27.Txa8 Lxa8 28.Ld3 Lb7
29.De2 Da3 30.Dc2 Td8 31.Td1 Dc5 32.Te1 Ta8 33.Lf1 Ta3 34.Dh7 Ta2 35.Le2
Dxe5 36.Dd3 c5 37.Td1 Lc6 38.Lf3 Lxf3 39.Dd8+ Kc6 40.Dd7# 1-0

(154) Frank, Detlev (1837) – Dangelowski, Peter (1791) [A00]

1.a3 d5 2.b4 Sf6 3.Lb2 e6 4.e3 a6 5.c4 dxc4 6.Lxc4 b5 7.Lb3 Lb7 8.f3 c5 9.bxc5
Lxc5 10.d4 Lb6 11.Se2 Sc6 12.Sd2 Sd5 13.Lxd5 Dxd5 14.Sf4 Dg5 15.Se4 Dd8
16.d5 exd5 17.Lxg7 dxe4 18.Lxh8 Se7 19.fxe4 Lxe4 20.De2 Sf5 21.Ld4 Dh4+
22.Kd2 Sxd4 23.exd4 Dxf4+ 24.Kd1 Lxd4 25.Tf1 De5 26.Tc1 Td8 27.Ke1 Lc3+
28.Kf2 Td2 29.Dxd2 Lxd2 30.Tcd1 Dd4+ 31.Kg3 De3+ 32.Kh4 Dg5+ 33.Kh3 h5
34.Tf4 Lxf4 0-1

(155) Haack, Stefan (1974) – Retzlaff, Wolfgang (1694) [B34]

1.e4 c5 2.Sf3 Sc6 3.d4 cxd4 4.Sxd4 g6 5.Lc4 Lg7 6.Le3 a6 7.Sc3 Sa5 8.Le2 e6
9.f4 Se7 10.0-0 f5 11.e5 d5 12.g4 0-0 13.Sa4 Sec6 14.g5 Sxd4 15.Lxd4 Tf7 16.Lb6
De8 17.b3 Sc6 18.c4 dxc4 19.Lxc4 Lf8 20.Df3 Sb8 21.Tad1 Sd7 22.Le3 Tb8
23.Sb6 Sxb6 24.Lxb6 Ld7 25.Dc3 Le7 26.h4 Ld8 27.Dd4 Tc8 28.a4 Tc6 29.Lxd8
Dxd8 30.Td2 De7 31.Tfd1 Tc7 32.Dd6 Dxd6 33.Txd6 Te7 34.Txd7 Kf7 35.Txe7+
Txe7 36.Td6 1-0

(156) Ehrlich, Sven (1945) – Laber, Witalij (1464) [E10]

1.d4 e6 2.c4 Sf6 3.Sf3 Le7 4.Sc3 0-0 5.g3 d6 6.Lg2 Sbd7 7.0-0 c6 8.Dc2 d5 9.c5
b6 10.Se5 Sxe5 11.dxe5 Sd7 12.cxb6 axb6 13.f4 Lb7 14.Td1 Dc7 15.a4 f5 16.Sb5
Db8 17.Sd4 Lc5 18.e3 Lxd4 19.exd4 h5 20.b3 Dc8 21.La3 Te8 22.Tdc1 Dd8
23.Lf3 g6 24.Ld6 Kf7 25.b4 Dc8 26.Le2 Kg7 27.b5 c5 28.dxc5 bxc5 29.Lxc5 Dd8
30.Ld4 Tc8 31.Dd2 Sb6 32.Txc8 Lxc8 33.a5 Sc4 34.Db4 Te7 35.a6 Sb6 36.Da5
Dc7 37.Dxb6 Dc2 38.Dc5 Tc7 39.Dxc2 Txc2 40.b6 Txe2 41.b7 Lxb7 42.axb7 Te4
43.b8D 1-0

(157) Chaichi–Tehrani, Fereydoon (932) – Schmidt, Karl–Heinz (1812) [C20]

1.e4 e5 2.c3 d5 3.exd5 Dxd5 4.c4 Da5 5.Sc3 Sf6 6.Da4+ Dxa4 7.Sxa4 Sc6 8.c5
Sd4 9.Kd1 Ld7 10.Sc3 Lxc5 11.Sge2 0-0-0 12.f3 Lf5 13.Sxd4 Lxd4 14.g4 Lg6
15.h4 h5 16.g5 Sd7 17.Sb5 Lb6 18.Lh3 Kb8 19.Lxd7 Txd7 20.b3 Thd8 21.Te1 f6
22.Te2 Ld3 23.Tg2 Lxb5 24.gxf6 gxf6 25.Tg6 Ld4 26.Tb1 Ld3 27.Txf6 Lxb1
28.Th6 Le3 29.Txh5 Lf4 30.Txe5 Lxe5 31.h5 Lxa2 32.h6 Lxb3+ 33.Ke2 Lf4 34.La3
Txd2+ 35.Ke1 Td1+ 36.Ke2 T8d2# 0-1

Pinneberger Stadtmeisterschaft 2008

(158) Kehr,Hans-Joachim (1992) – Hotze,Kurt (1604) [B31]

1.e4 c5 2.Sf3 Sc6 3.Lb5 g6 4.0-0 Lg7 5.c3 Sf6 6.Te1 d6 7.d4 cxd4 8.cxd4 Db6
9.Sc3 0-0 10.h3 a6 11.La4 Dc7 12.Le3 Sa5 13.Tc1 Db8 14.e5 Sh5 15.g4 Sc4
16.Sd5 Sxe3 17.Sxe7+ Kh8 18.fxe3 b5 19.Lb3 Sg3 20.Kg2 Se4 21.Sxc8 Txc8
22.Txc8+ Dxc8 23.Ld5 1-0

(159) Linke,Harry (1725) – Kara,Salih Zafer (1200) [C41]

1.e4 e5 2.Sf3 d6 3.Lc4 Lg4 4.c3 Df6 5.d4 Dg6 6.Sbd2 Sf6 7.dxe5 dxe5 8.Sxe5
Lxd1 9.Sxg6 fxg6 10.Kxd1 Sc6 11.h3 0-0-0 12.Kc2 Ld6 13.Te1 The8 14.Lb5 Lf4
15.Lxc6 bxc6 16.f3 Lg3 17.Te2 Sd5 18.Sc4 Lf4 19.Lxf4 Sxf4 20.Tf2 Kb7 21.b4
Ka6 22.a4 Te7 23.Tg1 Ted7 24.Td2 Txd2+ 25.Sxd2 Sd3 26.Sb3 Se5 27.Sc5+ Kb6
28.Td1 Txd1 29.Kxd1 a5 30.f4 axb4 31.cxb4 Sf7 32.e5 Sh6 33.g4 Sf7 34.Ke2 h6
35.Kd3 g5 36.Sd7+ Kb7 37.e6 Kc8 38.f5 Sd6 1-0

(160) Sachse,Theo (1200) – Bongartz,Florian (1644) [A46]

1.d4 Sf6 2.Sf3 e6 3.e3 Le7 4.h3 Se4 5.Ld3 f5 6.Lxe4 fxe4 7.Se5 0-0 8.0-0 Sc6
9.Sxc6 bxc6 10.Sc3 d5 11.a3 Lh4 12.De2 a5 13.b3 La6 14.Dd1 Lxf1 15.Dxf1
Lxf2+ 16.Dxf2 Txf2 17.Kxf2 Dh4+ 18.Ke2 Tf8 19.Sd1 Dg3 20.Kd2 Tf1 21.Lb2
De1+ 22.Kc1 Dxd1# 0-1

(161) Kaland,Joachim (1604) – Bremer,Wolfgang (1536) [B21]

1.e4 c5 2.f4 Sc6 3.Sf3 e6 4.Lb5 Sge7 5.0-0 g6 6.d3 Lg7 7.De1 0-0 8.Sc3 b6 9.Ld2
Lb7 10.Lxc6 Lxc6 11.Tb1 d5 12.e5 d4 13.Se4 Lxe4 14.Dxe4 Dd5 15.Dxd5 ½-½

(162) Klockgether,Jens (1894) – Ladda,Niels (1458) [C00]

1.e4 e6 2.De2 Sf6 3.e5 Sd5 4.d4 c5 5.Sf3 Sc6 6.c3 cxd4 7.Sxd4 Sxd4 8.cxd4
Lb4+ 9.Ld2 Db6 10.a3 Le7 11.Le3 0-0 12.Sc3 Sxe3 13.fxe3 d5 14.exd6 Lxd6
15.Df2 Ld7 16.Ld3 e5 17.0-0 exd4 18.exd4 Lc6 19.Kh1 Tad8 20.Dh4 h6 21.d5
Dxb2 22.De4 f5 23.dxc6 Dxc3 24.De6+ Kh8 25.Lxf5 De5 26.Dxe5 Lxe5 27.Tae1
Lc3 28.c7 Tc8 29.Lxc8 Lxe1 30.Txf8+ 1-0

(163) Rakhmanov,Vsevolod (1725) – Sengbusch,Gerhard (1349) 1-0

(164) Metzner,Arne (1538) – Himmelstaub,Werner (1672) [B06]

1.e4 g6 2.Sf3 Lg7 3.Lc4 e6 4.e5 d5 5.Lb3 c5 6.0-0 Ld7 7.c3 Dc7 8.d4 c4 9.Lc2 Se7
10.Lg5 Sbc6 11.b3 b5 12.b4 h6 13.Le3 g5 14.h4 g4 15.Sh2 h5 16.Lg5 0-0-0 17.a4
a6 18.axb5 axb5 19.Sa3 Db7 20.Ta2 Tdf8 21.Sxb5 Dxb5 22.La4 Db6 23.b5 f6
24.exf6 Lxf6 25.Lxf6 Txf6 26.bxc6 Sxc6 27.Dc2 Dc7 28.g3 Kd8 29.Tfa1 Ke7
30.Dc1 Tf5 31.Lxc6 Lxc6 32.Ta7 Lb7 33.Tb1 Tb8 34.Db2 Tff8 35.Txb7 Txb7
36.Dxb7 Tc8 37.Dxc7+ Txc7 38.f3 gxf3 39.Sxf3 Ta7 40.Se1 Ta3 41.Tc1 Kf6 42.Kf2
Kf5 43.Kf3 Ta2 44.Tc2 Ta3 45.Sg2 e5 46.Se3+ Ke6 47.dxe5 Kxe5 48.Ke2 Ke4
49.Sd1 Ta7 50.Sf2+ Ke5 51.Kf1 Ta3 52.Kg2 Kf5 53.Kf1 Ke5 54.g4 hxg4 55.Sxg4+
Kf4 56.Sf6 Ke5 57.Sxd5 Kxd5 58.h5 Ta8 59.h6 Th8 60.Th2 Th7 61.Th4 Kc5

Pinneberger Stadtmeisterschaft 2008

62.Th5+ Kc6 63.Ke2 Kd6 64.Ke3 Ke6 65.Kd4 Kf6 66.Kxc4 Kg6 67.Th1 Txh6
68.Txh6+ Kxh6 69.Kd5 Kg6 70.Kd6 Kf6 71.c4 Kf7 72.Kd7 Kf6 73.c5 Ke5 74.c6
Kd5 75.c7 Kd4 76.c8D Ke4 77.Ke6 Kd4 78.Dc6 Ke3 79.Dc4 Kf3 80.Ke5 Ke3
81.Dd4+ Kf3 82.De4+ Kg3 83.Kf5 Kf2 84.Kf4 Kg1 85.Kg3 Kf1 86.Dc2 Ke1 87.Kf3
1-0

(165) Hitzker,Johann (1462) – Tornier,Siegfried (1641) [C35]

1.e4 e5 2.f4 exf4 3.Sf3 Le7 4.Lc4 Lh4+ 5.g3 fxg3 6.0-0 Sh6 7.Se5 0-0 8.d3 gxh2+
9.Kh1 De7 10.Lxh6 Dxe5 11.Dg4 Lf6 12.Sd2 d5 13.Dg2 dxc4 14.Sxc4 De7 15.e5
Lxe5 16.Sxe5 Dxe5 17.Tae1 Dxb2 18.Dxh2 Ld7 19.Dg3 Lc6+ 20.Kh2 Sd7 21.Tg1
g6 22.Tef1 De5 23.Lf4 Dh5+ 0-1

(166) Zimmermann,Manfred (1914) – Schleu,Guenther (1254) [B90]

1.e4 c5 2.Sf3 d6 3.d4 cxd4 4.Sxd4 Sf6 5.Sc3 a6 6.f3 Sbd7 7.Le3 e6 8.Le2 Le7 9.0-
0 0-0 10.Lc4 Se5 11.Lb3 b5 12.h3 Dd7 13.Sce2 Lb7 14.c3 Tac8 15.Sg3 d5 16.f4
Sc4 17.Lxc4 dxc4 18.Dc2 g6 19.Tad1 Lc5 20.Kh1 Dc7 21.e5 Sd5 22.Lc1 Tfd8
23.Se4 Kg7 24.Sxc5 Dxc5 25.Df2 Se7 26.Sxe6+ fxe6 27.Dxc5 1-0

(167) Isenecker,Frank (1418) – Keuneke,Hanno (1677) [B08]

1.d4 Sf6 2.Sf3 g6 3.Sc3 Lg7 4.e4 d6 5.Lg5 0-0 6.Dd2 c5 7.0-0-0 Sbd7 8.e5 cxd4
9.Dxd4 Se8 10.Dh4 f6 11.Lc4+ Kh8 12.Lh6 Sxe5 13.Sxe5 fxe5 14.Lxg7+ Sxg7
15.g4 e6 16.Dg3 d5 17.h4 Df6 18.Lb3 Df4+ 19.De3 a6 20.Tdg1 Dxe3+ 21.fxe3 b5
22.Tf1 Lb7 23.Thg1 Lc6 24.a3 a5 25.Sd1 b4 26.axb4 axb4 27.Kd2 Lb5 28.Tf2
Txf2+ 29.Sxf2 Tf8 30.Sd3 Lxd3 31.Kxd3 h6 [Zeit] 0-1

(168) Schwirz,Horst (1452) – Lemke,Berfin (1013) [D04]

1.d4 d5 2.Sf3 Sf6 3.e3 Lg4 4.h3 Lh5 5.Le2 Lxf3 6.Lxf3 e6 7.Dd3 c6 8.Sd2 Ld6
9.e4 dxe4 10.Sxe4 Sxe4 11.Lxe4 Sd7 [(=)]12.0-0 Sf6 13.Lg5 Le7 14.Lf3 h6 15.Lh4
0-0 16.Tad1 Dd7 17.Db3 Tad8 18.c4 Tfe8 19.Tfe1 Dd6 20.Dxb7 Tb8 21.Dxc6 Dxc6
22.Lxc6 Tec8 23.Lb5 Td8 24.Lg3 Tbc8 25.c5 Sd5 26.a3 1-0

(169) Kloppenburg,Reimer (1224) – Mungard,Jens-Uwe (1459) [D07]

1.Sf3 Sc6 2.d4 d5 3.c4 e6 4.cxd5 exd5 5.Sc3 h6 6.Lf4 a6 7.a3 Sf6 8.h3 Ld6 9.Se5
0-0 10.Sxc6 bxc6 11.Lxd6 cxd6 12.e3 c5 13.dxc5 dxc5 14.Ld3 Te8 15.0-0 Ta7
16.Le2 Td7 17.Sa4 Se4 18.Tc1 c4 19.f3 Sg3 20.Te1 Txe3 21.Sc5 Tde7 22.Lxc4
Txe1+ 23.Dxe1 Txe1+ 24.Txe1 dxc4 25.Kh2 Sf5 26.g4 Sh4 27.Kg3 g5 28.Se4 Dd3
29.Sf6+ Kg7 30.Se8+ Kg6 31.Sc7 0-1

(170) Loesekamm,Heinrich (1194) – Haaker,Michael (1200) [C24]

1.e4 e5 2.Lc4 Sf6 3.a3 Sxe4 4.d3 Sd6 5.Lb3 b6 6.Sc3 Lb7 7.Dg4 f5 8.Dh3 Le7
9.Sd5 Sc6 10.Sxe7 Dxe7 11.Sf3 f4 12.0-0 0-0-0 13.Te1 g6 14.Lxf4 Sf7 15.Lg3 Sg5
16.Sxg5 Dxg5 17.Lh4 Dh5 18.Lxd8 Dxh3 19.gxh3 Kxd8 20.Ld5 d6 21.Lxc6 Lxc6
22.b4 Tf8 23.Te3 Tf5 24.a4 a6 25.c4 Lb7 26.a5 d5 27.axb6 cxb6 28.cxd5 Kd7
29.f4 exf4 30.Te6 b5 31.Tae1 Tg5+ 32.Kf2 Lxd5 33.Te7+ Kd6 34.Tg1 Th5 35.Tf7
Lxf7 36.Tg4 Ke5 37.h4 Le6 38.Kf3 Lxg4+ 39.Kxg4 Tf5 40.Kf3 h5 41.h3 Kd4
42.Ke2 f3+ 43.Kf2 Kxd3 44.Ke1 f2+ 45.Kf1 0-1

6.Runde 02.10.2008

(171) Menk,Rolf (2124) – Bokelbrink,Uwe (2319) [A00]

1.g3 d5 2.d3 e5 3.Lg2 Sf6 4.c3 Ld6 5.Sh3 0-0 6.0-0 Te8 7.Lg5 h6 8.Lxf6 Dxf6 9.e3 c6 10.f3 Sd7 11.Sf2 Dd8 12.Te1 Sf6 13.Sd2 a5 14.d4 exd4 15.exd4 Txe1+ 16.Dxe1 Db6 17.Dc1 Lf5 18.Sf1 Te8 19.Se3 Lh7 20.Dd2 c5 21.a3 cxd4 22.cxd4 Db3 23.Te1 b5 24.Sed1 Txe1+ 25.Dxe1 b4 26.axb4 Lxb4 27.De2 Lf5 28.g4 Ld7 29.f4 Lc6 30.Da6 Dc2 31.Dc8+ Lf8 32.g5 Se4 33.Lxe4 dxe4 34.d5 e3 35.Sxe3 Db1+ 36.Kg2 Lb5 37.Sf5 De1 38.gxh6 gxh6 39.Sxh6+ Kg7 40.Sf5+ Kg8 41.d6 Df1+ 42.Kg3 Le2 43.Se3 Dg1+ 44.Sg2 Db1 45.f5 Dxb2 46.d7 Dg7+ 47.Kf4 Dxxg2 48.d8D Dxf2+ 49.Ke4 Df3+ 50.Kd4 Dd3+ 51.Ke5 De3+ 52.Kd5 Lf3+ 53.Kc4 1/2-1/2

(172) Kuhn,Gerd (2128) – Putzbach,Gerd (2297) [D20]

1.d4 d5 2.c4 dxc4 3.e4 c5 4.d5 Sf6 5.Sc3 b5 6.Lf4 Da5 7.Ld2 e5 8.Dc2 La6 9.Sd1 Db6 10.a4 b4 11.Lxc4 Lxc4 12.Dxc4 Da6 13.Dxa6 Sxa6 14.f3 c4 15.Tc1 Tc8 16.Se3 c3 17.bxc3 Sc5 18.Ke2 Sb3 19.Tb1 Sxd2 20.Kxd2 Txc3 21.Se2 Ta3 22.Ta1 Txa1 23.Txa1 Lc5 24.Sc4 Sd7 25.Sa5 Lb6 26.Sc6 a5 27.Sc1 0-0 28.Sb3 Ta8 29.Kd3 Ta6 30.Kc4 Lc7 31.Sc5 Sxc5 32.Kxc5 Ta8 33.d6 Ld8 34.Td1 f6 35.d7 Kf7 36.Kd6 Ta6 37.Td5 Tb6 38.Tb5 b3 39.Txb3 Le7+ 40.Kc7 Txb3 41.Sxe7 1-0

(173) Moser,Till (2026) – Nonnenmacher,Thomas (2177) [B02]

1.e4 Sf6 2.Sc3 d5 3.e5 d4 4.Sce2 Sg4 5.f4 Sc6 6.Sg3 f6 7.e6 Sh6 8.f5 Dd5 9.Df3 De5+ 10.Kd1 g6 11.Ld3 Sxf5 12.Sxf5 gxf5 13.Dh5+ Kd8 14.Sf3 Dxe6 15.Sh4 Dd5 16.Te1 Sb4 17.Lxf5 d3 18.cxd3 Sxd3 19.Te3 Sf4 20.Dg4 e5 21.Lxc8 Txc8 22.g3 Se6 23.Df5 Le7 24.Sf3 c5 25.Sg5 Sd4 0-1

(174) Hawranke,Dietrich (2127) – van Riesen,Klaus (2088) [A43]

1.d4 Sf6 2.Sc3 c5 3.d5 g6 4.e4 d6 5.Sf3 Lg7 6.Le2 0-0 7.0-0 e6 8.dxe6 Lxe6 9.Sg5 Sc6 10.f4 Sd4 11.f5 gxf5 12.Ld3 h6 13.Sxe6 fxe6 14.exf5 e5 15.De1 Tf7 16.Dh4 d5 17.Lxh6 Lxh6 18.Dxh6 e4 19.Le2 Th7 20.Dd2 Dd6 21.g3 a6 22.Sd1 Kf7 23.c3 Sxe2+ 24.Dxe2 Tah8 25.Tf4 d4 26.Dc4+ Sd5 27.Txe4 Txh2 28.Tg4 b5 29.Dd3 Sf6 30.Th4 T2xh4 31.gxh4 Txh4 32.Sf2 c4 33.Df3 d3 34.Db7+ Dd7 35.Dxa6 Dxf5 36.Db7+ Kg6 37.Kg2 Sg4 38.Dc6+ Kg5 39.Se4+ 1-0

(175) Freitag,Roland (2245) – Hamann,Frank (1884) [A08]

1.g3 g6 2.Lg2 d5 3.d3 Lg7 4.Sf3 c5 5.0-0 e6 6.Sbd2 Se7 7.e4 Sbc6 8.Te1 0-0 9.h4 f5 10.exd5 exd5 11.Sb3 b6 12.c3 a5 13.a4 Ta7 14.Lf4 Kh8 15.d4 c4 16.Sbd2 Sg8 17.Sg5 h6 18.Se6 Lxe6 19.Txe6 Tf6 20.Txf6 Sxf6 21.Sxc4 dxc4 22.Lxc6 Sd5 23.Le5 Te7 24.Dd2 Kh7 25.Te1 Tf7 26.f4 Sf6 27.De2 Sg4 28.Lxg7 Kxg7 29.Lf3 Dc8 30.Lxg4 fxxg4 31.De6 Dxe6 32.Txe6 Tb7 33.Te5 Kf6 34.Kf2 g5 35.fxxg5+ hxxg5 36.Txxg5 Ke6 37.Ke3 1-0

Pinneberger Stadtmeisterschaft 2008

(176) Atri, Jamshid (2026) – Goetz, Claus (1817) [B33]

1.e4 c5 2.Sf3 Sc6 3.d4 cxd4 4.Sxd4 Sf6 5.Sc3 e5 6.Sdb5 d6 7.Sd5 Sxd5 8.exd5 Sb8 9.c4 Le7 10.Le2 0-0 11.0-0 f5 12.Kh1 a6 13.Sc3 Sd7 14.f4 e4 15.Le3 Tf6 16.b4 Th6 17.a4 Lf6 18.Tc1 a5 19.bxa5 Txa5 20.Sb5 Sc5 21.Lxc5 dxc5 22.Db3 Ld7 23.Ld1 Lxb5 24.axb5 Ld4 25.Le2 Ta2 26.Dxa2 Txb2+ 0-1

(177) Krotofil, Kurt (2014) – Winter, Markus (1992) [D49]

1.d4 d5 2.c4 c6 3.Sf3 Sf6 4.e3 e6 5.Sc3 Sbd7 6.Ld3 dxc4 7.Lxc4 b5 8.Ld3 a6 9.e4 c5 10.e5 cxd4 11.Sxb5 Sxe5 12.Sxe5 axb5 13.Lxb5+ Ld7 14.Sxd7 Sxd7 15.0-0 Lc5 16.Lf4 0-0 17.De2 Sb6 18.Tfc1 Ld6 19.Lxd6 Dxd6 20.Tc6 Db8 21.a3 Sd5 22.Lc4 Se7 23.Tc5 Db6 24.Th5 Tfb8 25.Tb5 Dd6 26.Txb8+ Txb8 1/2-1/2

(178) Schiller, Thomas (1855) – Nielsen, Joerg (2008) [B03]

1.e4 Sf6 2.e5 Sd5 3.d4 d6 4.Lg5 h6 5.Lh4 Ld7 6.c4 Sf4 7.exd6 cxd6 8.Lg3 g5 9.Lxf4 gxf4 10.Sf3 Lg7 11.Sc3 Sc6 12.Tc1 Lg4 13.d5 Se5 14.Da4+ Kf8 15.Sxe5 Lxe5 16.Dc2 f3 17.g3 Dd7 18.h3 Lf5 19.Dd1 h5 20.Dxf3 Tc8 21.Ld3 Lxd3 22.Dxd3 Th6 23.Tc2 a6 24.Kf1 Tg6 25.f4 Lg7 26.Kg2 Kg8 1/2-1/2

(179) Iwanow, Thomas (1765) – Griwenka, Volker (1931) [D02]

1.d4 d5 2.Sf3 c6 3.c3 Sf6 4.Lf4 Lf5 5.h3 Db6 6.Dc1 Sbd7 7.Sbd2 e6 8.Sh4 Lg6 9.Sxg6 hxg6 10.e3 Tc8 11.b4 Le7 12.Le2 Kf8 13.Dc2 Se8 14.Sf3 Ld6 15.Lxd6+ Sxd6 16.a3 Te8 17.Td1 Dc7 18.c4 dxc4 19.Lxc4 Sxc4 20.Dxc4 Tc8 21.Tc1 Ke7 22.Ke2 f6 23.Thd1 Sb6 24.Dc5+ Dd6 25.Dc2 Kf7 26.Dc5 Ke7 1/2-1/2

(180) Woynowski, Manfred (1973) – Kehr, Hans-Joachim (1992) 1/2-1/2

(181) Gollasch, Theo-Heinz (2100) – Schmidt, Karl-Heinz (1812) [A11]

1.Sf3 d5 2.g3 Sf6 3.Lg2 c6 4.b3 g6 5.0-0 Lg7 6.Lb2 0-0 7.c4 dxc4 8.bxc4 Db6 9.Dc2 Lf5 10.d3 c5 11.Sc3 Sc6 12.Sa4 Dc7 13.Tab1 Tad8 14.Lxf6 Lxf6 15.Sxc5 b6 16.Sa4 Dd6 17.Sc3 Sb4 18.Db3 Sc6 19.Sd5 Lg7 20.h3 Le6 21.Sf4 Lc8 22.Tfd1 e5 23.Sd5 h6 24.Sb4 Sd4 25.Sxd4 exd4 26.Sd5 Tfe8 27.Te1 Le6 28.Db4 Dd7 29.Kh2 h5 30.h4 Lg4 31.Dd2 Dd6 32.Lh3 Le6 33.Tb5 Lxd5 34.Txd5 Df6 35.f4 Txd5 36.cxd5 Dd6 37.Lg2 Tc8 38.Lf3 De7 39.a4 Da3 40.f5 Dc3 41.Td1 Dxd2 42.Txd2 Tc1 43.fxg6 fxg6 44.d6 Le5 45.d7 Lf6 46.Tb2 Tc5 47.Kh3 Kf7 48.g4 Ke6 49.g5 Le7 50.Le4 Kxd7 51.Lxg6 Kd6 52.Lxh5 Ke5 53.Tb5 Kf4 54.Tb1 Ld6 55.Tf1+ Ke3 56.Tf6 Lf4 57.Kg4 Lb8 58.Te6+ Kf2 59.g6 Tc1 60.Kg5 Tg1+ 61.Lg4 Lc7 62.h5 1-0

(182) Raddatz, Michael (2014) – Hadlich, Winfried (1985) [B05]

1.e4 Sf6 2.e5 Sd5 3.Sf3 d6 4.d4 Lg4 5.Lc4 e6 6.0-0 Sb6 7.Le2 Sc6 8.Lf4 Le7 9.Sc3 Sd5 10.Sxd5 exd5 11.exd6 Lxd6 12.Dd2 0-0 13.c3 Te8 14.Tfe1 Lxf4 15.Dxf4 Te4 16.Dg3 Lxf3 17.Lxf3 Txe1+ 18.Txe1 Dd7 19.h3 Tf8 20.Dg5 f5 21.b4 a6 22.a4 b5 23.axb5 axb5 24.De3 Sd8 25.Dg5 Tf6 26.Te5 c6 27.De3 Te6 28.g4 g6 29.gxf5 gxf5 30.Kh2 Txe5 31.Dxe5 Sf7 32.Db8+ Kg7 33.Dg3+ Kf8 34.Lh5 Dd6

Pinneberger Stadtmeisterschaft 2008

35.Lxf7 Dxc3+ 36.fxc3 Kxf7 37.Kg2 Kg6 38.Kf2 Kg5 39.Ke3 h6 40.Kf3 Kg6
41.Ke2 Kg5 42.Kf3 Kg6 43.Kf4 Kf6 44.h4 h5 45.Kf3 Kf7 46.Ke3 Ke7 $\frac{1}{2}$ - $\frac{1}{2}$

(183) Knops,Peter (2025) – Pastorino,Peter (1686) [B07]

1.e4 d6 2.d4 Sf6 3.Sc3 c6 4.f4 Da5 5.Ld3 e5 6.Sf3 Lg4 7.Le3 d5 8.fxe5 Sxe4 9.0-0
Sxc3 10.bxc3 Le7 11.De1 Sd7 12.Dg3 Le6 13.Sg5 Sf8 14.Tab1 Dc7 15.Sxf7 Lxf7
16.Dxc7 0-0-0 17.Txf7 Sg6 18.Lxc6 Thg8 19.Lf5+ Kb8 20.Dh6 1-0

(184) Dangelowski,Peter (1791) – Haack,Stefan (1974) [A45]

1.d4 Sf6 2.Lf4 d5 3.e3 c6 4.Sd2 Lf5 5.Sgf3 e6 6.Le2 Le7 7.h3 Sbd7 8.0-0 0-0
9.Sh4 Se4 10.Sxf5 exf5 11.f3 Sg5 12.Ld3 g6 13.c3 Kg7 14.c4 Se6 15.Lg3 Lg5
16.f4 Lf6 17.cxd5 cxd5 18.Sf3 Te8 19.Db3 Sc7 20.Lf2 $\frac{1}{2}$ - $\frac{1}{2}$

(185) Oelrichs,Manfred (1646) – Ehrlich,Sven (1945) [A11]

1.Sf3 Sf6 2.c4 g6 3.b3 Lg7 4.Lb2 0-0 5.g3 d5 6.Lg2 c6 7.0-0 Lg4 8.cxd5 Sxd5
9.Lxc7 Kxc7 10.e4 Sf6 11.De2 Sbd7 12.d4 Tc8 13.h3 Lxf3 14.Lxf3 Sb6 15.Td1
Dc7 16.e5 Sfd5 17.Sa3 Tfd8 18.Lg4 e6 19.Sc4 h5 20.Lf3 Sxc4 21.bxc4 Se7
22.De4 b5 23.Tac1 Db6 24.cxb5 cxb5 25.Txc8 Txc8 26.Dh4 Sd5 27.Lxd5 exd5
28.g4 hxg4 29.Dxc4 De6 30.Dxe6 fxe6 31.Td2 Tc3 32.Kg2 b4 33.f3 g5 34.Kg3
Kg6 35.Kg4 a5 36.h4 gxh4 37.f4 h3 38.f5+ exf5+ 39.Kf4 a4 40.e6 Kf6 41.Te2 Ke7
42.Kxf5 b3 43.axb3 axb3 44.Th2 Te3 45.Tb2 Te1 46.Txb3 h2 47.Tb7+ Kd6 0-1

(186) Vinck,Arne (1662) – Henrich,Holger (2168) [B26]

1.e4 c5 2.Sc3 Sc6 3.g3 g6 4.Lg2 Lg7 5.d3 e5 6.Le3 d6 7.Dd2 Sge7 8.f4 exf4
9.Lxf4 Sd4 10.Sf3 Lh3 11.Sxd4 Lxc2 12.Dxc2 cxd4 13.Sd5 Sxd5 14.exd5 Da5+
15.Ld2 Db6 16.c4 dxc3 17.bxc3 0-0 18.Df2 Tfe8+ 19.Kf1 Da5 20.c4 Da3 21.Kg2
Dxd3 22.Tae1 Dxc4 23.Df3 Dxa2 0-1

(187) Olschok,Juergen (1661) – Wolff,Stefan (1942) [B27]

1.e4 c5 2.Sf3 g6 3.d4 cxd4 4.Lc4 Lg7 5.Sxd4 Dc7 6.Lb3 De5 7.Sf3 Dxe4+ 8.Le3
Sh6 9.Sc3 Dc6 10.0-0 Sf5 11.Ld5 Sxe3 12.fxe3 Db6 13.Lxf7+ Kxf7 14.Sd5 Dd6
15.Sg5+ Ke8 16.Sf7 Dc6 17.Df3 Tf8 18.Tad1 Sa6 19.De4 e6 20.Dh4 Txf7 21.Txf7
Dd6 22.Txc7 exd5 23.Tg8+ 1-0

(188) Hagenlueke,Thomas (1927) – Linke,Harry (1725) [C45]

1.e4 e5 2.Sf3 Sc6 3.d4 exd4 4.Sxd4 Lc5 5.Le3 Df6 6.c3 Sge7 7.Lc4 0-0 8.0-0 Se5
9.Le2 d6 10.Sd2 Dg6 11.Lh5 Df6 12.f4 Sd3 13.Sc4 b5 14.e5 Dh4 15.Sxb5 Lxe3+
16.Sxe3 Sxf4 17.exd6 cxd6 18.Lf3 d5 19.Sc7 Tb8 20.Scxd5 Sexd5 21.Sxd5 Txb2
22.De1 Dxe1 23.Taxe1 Sxd5 24.Lxd5 Le6 25.Txe6 h6 26.Te7 Td2 27.Lxf7+ Kh8
28.Lg6 Txf1+ 29.Kxf1 Td8 30.Te8+ Txe8 31.Lxe8
1-0

Pinneberger Stadtmeisterschaft 2008

(189) Bongartz, Florian (1644) – Jarchow, Andreas (1770) [A02]

1.f4 c5 2.Sf3 Sc6 3.e3 d5 4.Le2 g6 5.0-0 Lg7 6.d3 Sf6 7.De1 0-0 8.a4 b6 9.Ld2 Lb7
10.Sa3 Sd7 11.Tb1 a5 12.c4 d4 13.e4 f5 14.e5 Sa7 15.Sg5 Te8 16.Se6 Dc8
17.Sxg7 Kxg7 18.h4 Tb8 19.Dg3 Sf8 20.Kf2 De6 21.Sc2 Sc6 22.Se1 Sd8 23.Sf3
Sf7 24.h5 Kh8 25.Th1 h6 26.hxg6 Dxg6 27.Dh3 e6 28.Sh4 Dg7 29.Lh5 Te7
30.Thg1 Lc6 31.b3 Le8 32.g4 Dh7 33.gxf5 Sxe5 34.Lxe8 Sxd3+ 35.Dxd3 Tbx8
36.Sg6+ Sxg6 37.fxg6 Dg7 38.De4 Tf8 39.Ke2 Tf5 40.Tbf1 Kg8 41.Kd3 Df8 42.g7
Df7 43.Dh1 Th5 44.Dc6 Df5+ 45.Ke2 Th2+ 46.Tf2 Dh5+ 47.Ke1 Txf2 48.Kxf2 d3
49.Da8+ De8 50.Dxe8+ Txe8 51.Ke3 Te7 52.Kxd3 Txx7 53.Txx7+ Kxg7 54.Ke4 h5
55.Le1 1-0

(190) Zimmermann, Manfred (1914) – Knaak, Michael (1957) [C36]

1.e4 e5 2.f4 exf4 3.Sf3 Sf6 4.Sc3 d5 5.exd5 Sxd5 6.Sxd5 Dxd5 7.d4 Le7 8.Le2 g5
9.0-0 Lf5 10.Se5 Sc6 11.Sxc6 Dxc6 12.c3 0-0-0 13.Lg4 Lxg4 14.Dxg4+ Dd7
15.Dxd7+ Txd7 16.b3 c5 17.Lb2 cxd4 18.cxd4 Td5 19.Tac1+ Kb8 20.Tce1 Lf6
21.Te4 Thd8 22.Td1 Tc8 23.Kf1 b6 24.Ke2 Tc2+ 25.Td2 Txd2+ 26.Kxd2 g4 27.Kd3
Tf5 28.Ke2 h5 29.La3 Kc7 30.Lc1 Lg5 31.Lb2 h4 32.Te5 Txe5+ 33.dxe5 Kc6 0-1

(191) Hochreiner, Juergen (1866) – Hotze, Kurt (1604) [D48]

1.d4 Sf6 2.c4 e6 3.Sc3 d5 4.e3 c6 5.Sf3 Sbd7 6.Ld3 dxc4 7.Lxc4 b5 8.Ld3 a6 9.0-0
c5 10.Dc2 Lb7 11.Le4 Lxe4 12.Sxe4 c4 13.Sxf6+ Sxf6 14.a4 Ld6 15.b3 0-0
16.bxc4 bxc4 17.Dxc4 De7 18.Ld2 Tfc8 19.Dd3 a5 20.Tfc1 Td8 21.Tab1 e5
22.dxe5 Lxe5 23.De2 Se4 24.Le1 Ld6 25.Tb5 Lb4 26.Dc2 Lxe1 27.Txe1 Tac8
28.Db2 Dc7 29.De5 Dc2 30.Tb2 Dxa4 31.Sd4 Te8 32.Db5 Da3 33.g3 h6 34.Tb3
Da2 35.Tb2 Da3 36.Db3 Dxb3 37.Txb3 Sd2 38.Ta3 Tc4 39.Tea1 Tec8 40.Sf5 Kh7
41.Kg2 T8c7 42.T1a2 Se4 43.Txa5 g6 44.Sd4 h5 45.Sf3 f6 46.Ta7 Txa7 47.Txa7+
Kg8 48.Sd4 f5 49.Kf3 Sg5+ 50.Kg2 Se4 51.h4 Tb4 52.Ta2 Tb6 53.Kf3 Kh7 54.Kf4
Tf6 55.f3 Sc5 56.Ta7+ Kh6 57.Ke5 Tb6 58.Tc7 Sd3+ 59.Kd5 Ta6 60.Te7 Sb4+
61.Kc4 Sc6 62.Sxf5+ gxf5 63.Te6+ Kg7 64.Kb5 Sd4+ 65.Kxa6 Sxe6 66.Kb5 Kf6
½-½

(192) Keuneke, Hanno (1677) – Frank, Detlev (1837) [B00]

1.e4 a6 2.d4 b5 3.Sf3 Lb7 4.Ld3 e6 5.De2 Sf6 6.a4 b4 7.Sbd2 Le7 8.e5 Sd5 9.Se4
d6 10.c4 bxc3 11.bxc3 Sd7 12.Ld2 a5 13.0-0 h6 14.Tfb1 S7b6 15.exd6 Lxd6 16.c4
Sf4 17.Sxd6+ Dxd6 18.Lxf4 Dxf4 19.d5 0-0-0 20.Db2 La6 21.Se5 Sd7 22.Sc6 Sc5
23.Se7+ Kd7 24.dxe6+ Sxe6 25.Td1 Ke8 26.Sc6 Ta8 27.Da3 Dg5 28.Te1 Lb7
29.Te5 Lxc6 30.Txx5 hxg5 31.Te1 Tb8 32.Lf5 Kd8 33.Dd3+ Kc8 34.Lxe6+ fxe6
35.c5 Lxa4 36.Da6+ Kd7 37.Dxe6+ Kd8 38.c6 Lxc6 39.Dxc6 Tb6 40.Da8+ Kd7
1-0

(193) Kaland, Joachim (1604) – Klockgether, Jens (1894) [B21]

1.e4 c5 2.f4 Sc6 3.Sf3 g6 4.Lc4 Lg7 5.0-0 e6 6.d3 Sge7 7.a3 0-0 8.De1 a6 9.Sc3
b5 10.La2 Lb7 11.Tb1 Tc8 12.Le3 Sd4 13.Df2 Sxf3+ 14.Dxf3 d5 15.exd5 exd5
16.Se2 Dd7 17.Df2 d4 18.Ld2 c4 19.Kh1 Sf5 20.Sg3 Sh6 21.Se4 Dc6 22.Lb4 Tfd8

Pinneberger Stadtmeisterschaft 2008

23.Tbe1 Sg4 24.Dh4 Se3 25.Tf2 h6 26.Le7 Td7 27.Lf6 Sf5 28.Dh3 Lxf6 29.dxc4
bxc4 30.Lxc4 Lg7 31.b3 Sd6 32.Ld5 Sxe4 33.Lxe4 Dc7 34.Ld3 Te7 35.Tfe2 Tce8
36.Dg4 Txe2 37.Txe2 Txe2 38.Dxe2 Dc6 39.Kg1 Lf6 40.Lc4 Lh4 41.Dg4 De4 0-1

(194) Metzner,Arne (1538) – Lehmkuhl,Stefan (1978) [B06]

1.e4 g6 2.Sf3 Lg7 3.d4 d6 4.Lf4 Sc6 5.c3 Sf6 6.Sbd2 Sh5 7.Le3 e5 8.d5 Se7
9.Lb5+ Ld7 10.Da4 Sf6 11.h3 0-0 12.Lg5 Lc8 13.Sh2 Sd7 14.Sg4 f6 15.Le3 f5
16.Sh6+ Kh8 17.Lg5 a6 18.Ld3 Sf6 19.Dc2 fxe4 20.Lxe4 Sxe4 21.Sxe4 De8 22.0-
0-0 Sf5 23.Sg4 h6 24.Lf6 Lxf6 25.Sgxf6 De7 26.Sg4 Tf7 27.f3 Ld7 28.Dd2 Kg7
29.De1 c6 30.dxc6 bxc6 31.h4 d5 32.Sg3 Tc8 33.Dd2 Th8 34.Sxf5+ Lxf5 35.Tde1
e4 36.Dd4+ Kh7 37.Se5 Tf6 38.f4 Td8 39.g3 c5 40.Da4 Db7 41.Te2 h5 42.Td1 Tb6
43.Da3 Tc8 44.Kb1 d4 45.cxd4 cxd4 46.Txd4 e3+ 47.Sd3 Dh1+ 0-1

(195) Bremer,Wolfgang (1536) – Rakhmanov,Vsevolod (1725) [D35]

1.d4 d5 2.c4 e6 3.Sc3 Sf6 4.Lf4 c6 5.e3 Sbd7 6.Le2 Le7 7.h3 0-0 8.Sf3 Te8 9.0-0
Sf8 10.a3 Sg6 11.Lh2 Ld6 12.Dd2 Lxh2+ 13.Sxh2 dxc4 14.Lxc4 e5 15.Tad1 exd4
16.Dxd4 Dxd4 17.Txd4 Le6 18.Lxe6 Txe6 19.Tfd1 Tee8 20.Sf3 Kf8 21.g3 Ke7
22.Sg5 Se5 23.Kg2 Tad8 24.Sce4 Txd4 25.Txd4 Sed7 26.Sd6 Tf8 27.Sf5+ Kd8
28.Sd6 $\frac{1}{2}$ - $\frac{1}{2}$

(196) Retzlaff,Wolfgang (1694) – Chaichi–Tehrani,Fereydoon (932) [A02]

1.f4 e6 2.e4 d6 3.d4 c6 4.Sf3 d5 5.e5 c5 6.c3 Sc6 7.Ld3 Ld7 8.a3 c4 9.Lc2 Dc7
10.0-0 0-0-0 11.Sbd2 Le7 12.b3 cxb3 13.Sxb3 f6 14.Ld3 h6 15.Lb2 g5 16.Dd2 g4
17.exf6 Lxf6 18.Se5 Lxe5 19.fxe5 h5 20.Tf4 Sge7 21.Taf1 Kb8 22.Tf6 Tdg8
23.Sc5 Le8 24.Sxe6 Dd7 25.Sc5 Dc8 26.a4 Lg6 27.La3 Lxd3 28.Dxd3 h4 29.Db5
Ka8 30.Se6 a6 31.Db6 Dd7 32.Ld6 Tc8 33.Sc5 g3 34.Sxd7 gxh2+ 35.Kxh2 h3
36.g3 Sxd4 37.Lxe7 Txc3 38.Tf8+ Tc8 39.Txh8 Sf3+ 40.Txf3 Txh8 41.Tf8+ Txf8
42.Lxf8 d4 43.Dd8+ Ka7 44.Lc5+ b6 45.Dc7+ Ka8 46.Sxb6# 1-0

(197) Laber,Witalij (1464) – Tornier,Siegfried (1641) [C20]

1.e4 e5 2.c4 Sf6 3.d3 Le7 4.Sc3 d6 5.Le2 c6 6.Sf3 Sbd7 7.a3 0-0 8.b4 a6 9.0-0 b5
10.Sd2 Lb7 11.a4 d5 12.c5 d4 13.Scb1 a5 14.La3 bxa4 15.Dxa4 axb4 16.Dxb4
Sxc5 17.Ld1 Te8 18.Db2 Dd7 19.Lxc5 Lxc5 20.Sc4 Txa1 21.Dxa1 Ta8 22.Db2 La6
23.Sxe5 De6 24.Sf3 Lxd3 25.Sg5 Da2 26.Db7 Lc4 27.Sd2 Da6 28.Dc7 Tc8 29.Df4
h6 30.Sxc4 Dxc4 31.Df5 Te8 32.Sxf7 Dxf7 33.Dxc5 Txe4 34.Dxc6 d3 35.Lf3 Td4
36.Td1 d2 37.Dc3 Dd7 38.h3 Td3 39.Dc2 Dd4 40.Le2 Se4 41.Dxd3 Dxf2+ 42.Kh2
Df4+ 43.Kg1 Df2+ 44.Kh2 Df4+ 45.Kg1 Df2+ 46.Kh2 Df4+ [Zugwiederholung]
 $\frac{1}{2}$ - $\frac{1}{2}$

(198) Mungard,Jens–Uwe (1459) – Schwirz,Horst (1452) [kampflos]0-1

(199) Kara,Salih Zafer (1200) – Sachse,Theo (1200) [D02]

1.d4 d5 2.Sf3 e6 3.e3 h6 4.c4 dxc4 5.Lxc4 Sf6 6.0-0 a6 7.Sc3 Ld6 8.e4 Lb4
9.Da4+ Sc6 10.d5 Lxc3 11.Td1 Ld7 12.dxc6 bxc6 13.bxc3 0-0 14.Dc2 De7 15.a4

Pinneberger Stadtmeisterschaft 2008

e5 16.La3 c5 17.Ld5 Tac8 18.Lb7 Tb8 19.Lxa6 Ta8 20.Lb5 Lg4 21.De2 g6 22.De3
Tfc8 23.Dxc5 Dxc5 24.Lxc5 Sxe4 25.Lb4 c6 26.Ld3 Sf6 27.Te1 c5 28.La3 Txa4
29.Sxe5 Le6 30.Lb5 Ta7 31.c4 Kg7 32.Lb2 Txa1 33.Txa1 Kh7 34.Sxf7 Lxf7
35.Lxf6 Td8 36.Lxd8 1-0

(200) Himmelstaub,Werner (1672) – Sengbusch,Gerhard (1349) [C45]

1.e4 e5 2.Sf3 Sc6 3.d4 exd4 4.Sxd4 Sxd4 5.Dxd4 d6 6.Lc4 Sf6 7.0-0 Ld7 8.Sc3 a6
9.a4 Le7 10.h3 0-0 11.De3 h6 12.Df3 Le6 13.Ld3 Sh7 14.Sd5 Sg5 15.Dg3 Lxd5
16.exd5 Lf6 17.c3 Te8 18.h4 Se4 19.Dg4 Sc5 20.Lc2 g5 21.g3 Te5 22.c4 De7
23.Le3 Sd7 24.Tae1 Te8 25.Ld2 Kf8 26.h5 Dd8 27.b3 Txe1 28.Txe1 Txe1+
29.Lxe1 Sc5 30.Kf1 Ke7 31.De2+ Kf8 32.Dg4 Ke7 33.De2+ Kf8 34.Ld2 Ld4 35.Df3
Df6 36.Kg2 Dxf3+ 37.Kxf3 Kg7 38.Le3 Lxe3 39.fxe3 Kf6 40.a5 Sd7 41.Ke4 b6
42.axb6 Sxb6 43.g4 a5 44.Kd4 Sd7 45.Lf5 Sc5 46.Kc3 Ke5 47.b4 axb4+ 48.Kxb4
Kf6 49.Kb5 Ke7 50.Kb4 Kd8 51.Kc3 Sa4+ 52.Kd4 Ke7 53.Lb1 Sc5 54.Lf5 Sa6
55.Lc2 Sc5 56.Lf5 Kd8 57.e4 f6 $\frac{1}{2}$ - $\frac{1}{2}$

(201) Schleu,Guenther (1254) – Hitzker,Johann (1462) [D02]

1.d4 Sf6 2.Sf3 d5 3.Lf4 Sc6 4.e3 Lg4 5.Sbd2 e6 6.Le2 Le7 7.h3 Lf5 8.a3 h6 9.c4 0-
0 10.cxd5 Sxd5 11.Lh2 Ld6 12.Se5 Sxe5 13.dxe5 Le7 14.0-0 f6 15.e4 Lxh3
16.gxh3 Sb6 17.Lg4 f5 18.exf5 exf5 19.Db3+ Kh8 20.Lxf5 Txf5 21.Tad1 Df8
22.Se4 Tf3 23.Td3 Tf5 24.e6 c6 25.Dc3 Sd5 26.Dd4 b6 27.Lg3 Td8 28.Dc4 Tc8
29.Dc2 Sf4 30.Lxf4 Txf4 31.De2 Df5 32.Sg3 Dxh3 33.Tf3 Th4 0-1

(202) Haaker,Michael (1200) – Ladda,Niels (1458) [A46]

1.Sf3 Sf6 2.d4 c5 3.c3 e6 4.Lg5 d5 5.Sbd2 cxd4 6.cxd4 Le7 7.Lxf6 Lxf6 8.e3 Sc6
9.a3 a5 10.Lb5 Ld7 11.0-0 0-0 12.Tc1 Sa7 13.Lxd7 Dxd7 14.a4 Sc6 15.Db3 Le7
16.Sb1 f6 17.Tfd1 Sb4 18.Sc3 Tfc8 19.Sb5 b6 20.h3 Txc1 21.Txc1 Tc8 22.Txc8+
Dxc8 23.Dc3 Dxc3 24.Sxc3 Sd3 25.Sd1 Kf7 26.Kf1 Lb4 27.Ke2 Sc1+ 28.Kf1 Ke8
29.Se1 Kd7 30.Sc2 Ld2 31.Sc3 Lxc3 32.bxc3 Sa2 33.Ke2 Sxc3+ 34.Kd3 Sxa4
35.e4 dxe4+ 36.Kc4 Kc6 37.Kb3 b5 38.Se3 Sb6 39.Kc3 Sd5+ 40.Kb3 Sxe3
41.fxe3 Kd5 42.Kc3 e5 43.g3 exd4+ 44.exd4 b4+ 0-1

(203) Lemke,Berfin (1013) – Isenecker,Frank (1418) [B44]

1.e4 c5 2.Sf3 e6 3.d4 cxd4 4.Sxd4 Sc6 5.Le2 Db6 6.Sxc6 bxc6 7.Sc3 La6 8.0-0
Lxe2 9.Dxe2 g6 10.Dd3 Lg7 11.b3 Se7 12.Lb2 0-0 13.Sa4 Dc7 14.Lxg7 Kxg7
15.Dd4+ Kg8 16.Tad1 d5 17.exd5 cxd5 18.Db2 Tfd8 19.Td2 Td6 20.Sc3 a6 21.Se2
Tad8 22.Tc1 Tc6 23.Td3 e5 24.Tc3 d4 25.Txc6 Sxc6 26.f3 Sb4 27.Db1 Db6 28.Kf1
d3 29.Sc3 d2 30.Td1 Dd4 31.Se4 De3 32.Sf2 f5 0-1

(204) Loesekamm,Heinrich (1194) – Kloppenburg,Reimer (1224) [B20]

1.e4 c5 2.Lc4 e6 3.Sf3 a6 4.a4 d5 5.exd5 exd5 6.La2 Sf6 7.d3 Le7 8.h3 0-0 9.0-0
Sc6 10.Lf4 Ld6 11.Lxd6 Dxd6 12.Sbd2 Te8 13.Te1 Ld7 14.c3 Txe1+ 15.Sxe1 Tc8
16.Sef3 h6 17.Df1 Le6 18.Te1 b5 19.axb5 axb5 20.Lb1 b4 21.c4 dxc4 22.Sxc4
Lxc4 23.dxc4 $\frac{1}{2}$ - $\frac{1}{2}$

7.Runde 10.10.2008

(205) Bokelbrink,Uwe (2319) – Hawranke,Dietrich (2127) $\frac{1}{2}$ - $\frac{1}{2}$

(206) Nonnenmacher,Thomas (2177) – Kuhn,Gerd (2128) [A23]

1.c4 e5 2.Sc3 Sf6 3.g3 c6 4.d4 exd4 5.Dxd4 d5 6.Lg2 dxc4 7.Dxc4 Le7 8.Sf3 0-0
9.0-0 Sbd7 10.Td1 Da5 11.e4 Sb6 12.De2 Dh5 13.Sd4 Dxe2 14.Scxe2 Te8 15.b3
Lc5 16.f3 a5 17.Kf1 a4 18.Lb2 axb3 19.axb3 Txa1 20.Txa1 Td8 21.Lc3 Se8 22.h3
Sc7 23.La5 Sba8 24.Lc3 Sb6 25.f4 Kf8 26.f5 Sd7 27.g4 Te8 28.Sg3 Se5 29.Sh5 f6
30.g5 Kf7 31.h4 Td8 32.Sc2 Sb5 33.Lxe5 fxe5 34.b4 Lb6 35.Ke2 g6 36.Sg3 Sc3+
37.Ke1 Td3 38.Ta8 Td1# 0-1

(207) Goetz,Claus (1817) – Freitag,Roland (2245) [C00]

1.e4 e6 2.d3 d5 3.Sd2 Sf6 4.Sgf3 b6 5.c3 dxe4 6.dxe4 Lb7 7.Lb5+ Sbd7 8.e5 a6
9.La4 Sd5 10.0-0 Le7 11.Te1 h6 12.Se4 b5 13.Lc2 Db8 14.a3 c5 15.c4 bxc4
16.La4 Dc7 17.Le3 0-0-0 18.Lxd7+ Txd7 19.Dc2 Sb6 20.a4 Dc6 21.Ld2 g5 22.La5
g4 23.Lxb6 gxf3 24.La5 Td4 25.gxf3 Dd5 26.Lc3 Td3 27.Te3 Tg8+ 28.Kh1 Txe3
29.fxe3 Dd3 30.Tc1 Dxe3 31.Tf1 Lxe4 32.Dxe4 Dxe4 33.fxe4 Tg7 34.Tg1 Tgx1+
35.Kxg1 Lg5 36.Kf2 Kd7 37.Kf3 h5 38.h3 Ke7 39.Kg3 Kf8 40.Kf3 Kg7 41.Le1 Kg6
42.Lc3 Lc1 43.Kg3 Kg5 44.h4+ Kg6 45.Kf3 Lh6 46.La5 f5 47.exf6 Kxf6 48.Lc3+ e5
49.Kg3 [(=)]
49...Le3 50.Kf3 Lg1 51.Ke2 Ke6 52.Kf1 Ld4 53.Ke2 Kd6 54.Kd1 Kc6 55.Kc2 Lf2
56.Lxe5 Lxh4 57.Kc3 Lf2 58.Lh2 h4 59.Kxc4 Lg3 60.Lg1 h3 61.b4 cxb4 62.Kxb4
h2 63.Lxh2 Lxh2 64.Ka5 Kb7 65.Kb4 Kb6 0-1

(208) Winter,Markus (1992) – Menk,Rolf (2124) [A40]

1.d4 g6 2.g3 Lg7 3.Lg2 f5 4.h4 Sf6 5.Sc3 Sc6 6.e4 fxe4 7.Sxe4 Sxe4 8.Lxe4 Sxd4
9.h5 d5 10.Ld3 Lf5 11.hxg6 Lxg6 12.Lxg6+ hxg6 13.Txh8+ Lxh8 14.c3 Sc6
15.Dg4 Dd6 16.Lf4 Se5 17.Dh3 Df6 18.0-0-0 c6 19.Lxe5 Dxe5 20.Sf3 Df6 21.Te1
Lg7 22.Dg4 Df5 23.Dxf5 gxf5 24.Sh4 Lf6 25.Sxf5 Kf7 26.Kd2 Th8 27.Ke2 e5
28.Kf3 Ke6 29.g4 e4+ 30.Ke2 Le5 31.Sg3 Th4 32.f3 exf3+ 33.Kxf3 Th3 34.Tg1 Ld6
35.g5 Kf7 36.Kg4 Th2 37.Tf1+ Kg8 38.Sf5 Lf8 39.g6 Txb2 40.Kg5 c5 41.Td1 Lg7
42.Txd5 Tg2+ 43.Kf4 Lf6 44.Txc5 Txc6 45.Tc8+ Kf7 46.Tc7+ Ke6 47.Sd4+ Kd5
48.Txb7 Le5+ 49.Ke3 Tg3+ 50.Kd2 a6 51.Se2 Tg4 52.Tb4 Tg6 53.Ta4 Lc7 54.Kd3
Th6 55.Sf4+ Kc5 56.Tc4+ Kd6 57.Td4+ Kc6 58.Tc4+ Kb7 59.Sd5 La5 60.Sb4 Th2
61.a4 Th3+ 62.Kd4 Lb6+ 63.Kd5 Th5+ 64.Ke4 Th4+ 65.Kd5 Th5+ $\frac{1}{2}$ - $\frac{1}{2}$

(209) Putzbach,Gerd (2297) – Woynowski,Manfred (1973) [B03]

1.e4 Sf6 2.e5 Sd5 3.c4 Sb6 4.d4 d6 5.exd6 exd6 6.Sc3 Lf5 7.b3 Le7 8.Sf3 Sc6
9.Le3 0-0 10.Le2 Lf6 11.Tc1 Te8 12.h3 Se7 13.g4
1-0

Pinneberger Stadtmeisterschaft 2008

(210) Ehrlich,Sven (1945) – Moser,Till (2026) [E15]

1.d4 Sf6 2.Sf3 e6 3.c4 b6 4.g3 La6 5.Dc2 c5 6.Lg2 Sc6 7.Le3 cxd4 8.Sxd4 Sxd4
9.Lxd4 Tc8 10.Sd2 Lb4 11.Lc3 Lxc3 12.Dxc3 0-0 13.0-0 d5 14.b3 dxc4 15.bxc4
De7 16.Db3 Tfd8 17.Tfd1 Td4 18.Tac1 Tcd8 19.Da4 Txd2 20.Txd2 Txd2 21.Dxa6
g6 22.Lf3 e5 23.e3 Kg7 24.Td1 Txd1+ 25.Lxd1 Db4 26.Kf1 Dd2 27.Da4 Se4
28.Dc2 Dxc2 29.Lxc2 Sd2+ 30.Ke2 Sxc4 31.Kd3 Sd6 32.f4 f6 33.Lb3 g5 34.Le6
Kf8 35.f5 b5 36.e4 a5 37.Ld5 Ke7 38.Kc3 Kd8 39.a3 Kc7 40.Kb3 Kb6 41.g4 Kc5
42.Kc3 h6 43.h3 b4+ 44.axb4+ axb4+ 45.Kd3 Sb5 46.Lb3 Sd4 47.Ld1 Kb5 0-1

(211) Gollasch,Theo–Heinz (2100) – Knops,Peter (2025) [A37]

1.Sf3 c5 2.g3 Sc6 3.c4 e5 4.d3 g6 5.Lg2 Lg7 6.Sc3 Sge7 7.a3 d6 8.0-0 0-0 9.Tb1
a5 10.Se1 Le6 11.Sd5 Tb8 12.Sxe7+ Sxe7 13.b4 cxb4 14.axb4 b5 15.cxb5 Txb5
16.Ld2 axb4 17.Txb4 Txb4 18.Lxb4 Db6 19.Dd2 Sd5 20.La5 Db5 21.e4 Se7
22.Lb4 Td8 23.La5 Ta8 24.Lb4 1/2-1/2

(212) Nielsen,Joerg (2008) – Krotofil,Kurt (2014) [B31]

1.e4 c5 2.Sf3 Sc6 3.Lb5 g6 4.0-0 Lg7 5.Te1 Sf6 6.c3 0-0 7.La4 d6 8.h3 a6 9.d3 b5
10.Lb3 Lb7 11.Lg5 Tc8 12.Sbd2 Db6 13.a4 Tfd8 14.axb5 axb5 15.De2 Ta8 16.Le3
Sd7 17.Sg5 e6 18.Txa8 Lxa8 19.Ta1 Lb7 20.f4 h6 21.Sgf3 Se7 22.d4 c4 23.Lc2 d5
24.e5 Ta8 25.Tb1 Ta2 26.Sf1 Da5 27.De1 Sc6 28.Ld2 Da7 29.Kh1 Sb6 30.g4 Lc8
31.Sg3 Se7 32.h4 Sa4 33.Dc1 Kh7 34.h5 Sb6 35.hxg6+ fxg6 36.Sh4 Ld7 37.De1
Da8 38.Sh5 Df8 39.Kg2 Df7 40.Sxg7 Kxg7 41.De3 Kg8 42.f5 gxf5 43.Dxh6 Dg7
44.Dxg7+ Kxg7 45.gxf5 Sxf5 46.Sxf5+ exf5 47.Kf3 Sc8 48.Lg5 Sb6 49.Kf4 Sa4
50.Lf6+ Kf8 51.Lxf5 Lxf5 52.Kxf5 Txb2 53.Th1 Tf2+ 54.Ke6 Tg2 55.Th8+ Tg8
56.Th7 Tg3 57.Tb7 Kg8 58.Tb8+ Kh7 59.Kf7 1-0

(213) van Riesen,Klaus (2088) – Schiller,Thomas (1855) [A20]

1.c4 e5 2.g3 Sc6 3.Lg2 f5 4.d3 Sf6 5.a3 Le7 6.Sc3 0-0 7.b4 d6 8.e3 Dd7 9.Sge2
Tb8 10.0-0 Sd8 11.Lb2 c6 12.Da4 b5 13.Dc2 Se6 14.Tad1 De8 15.cxb5 cxb5
16.Db3 Kh8 17.Sd5 Sxd5 18.Lxd5 Sc7 19.Lg2 Lf6 20.Tc1 Le6 21.Dd1 Df7 22.Dd2
Sd5 23.Tc6 Tb6 24.Tfc1 Txc6 25.Txc6 Le7 26.Ta6 f4 27.exf4 exf4 28.Sxf4 Lg5
29.Ld4 Sxf4 30.gxf4 Lxf4 31.Le3 Le5 32.Txa7 Dh5 33.f4 Lf6 34.Tc7 Dg6 35.Tc6
Te8 36.Kh1 d5 37.Td6 Df7 38.Tb6 d4 39.Lg1 Dh5 40.Tc6 Lg4 41.Tc5 g5 42.fxg5
Te2 43.Df4 Lg7 44.g6 Dxg6 45.Tg5 1-0

(214) Henrich,Holger (2168) – Dangelowski,Peter (1791) [D52]

1.d4 d5 2.c4 e6 3.Sc3 Sf6 4.Sf3 c6 5.Lg5 Sbd7 6.e3 Le7 7.Ld3 h6 8.Lh4 dxc4
9.Lxc4 b5 10.Ld3 a6 11.e4 Lb7 12.e5 Sd5 13.Lxe7 Sxc3 14.Lxd8 Sxd1 15.Txd1
Txd8 16.Le4 Sb6 17.Tc1 Sd5 18.Lxd5 Txd5 19.b4 Ke7 20.Ke2 Thd8 21.h4 f5
22.h5 a5 23.a3 Ta8 24.Ta1 Kf7 25.Ke3 g5 26.hxg6+ Kxg6 27.g3 Lc8 28.Sd2 a4
29.Sf3 Ld7 30.Sh4+ Kg7 31.Sg2 Le8 32.Sf4
1-0

Pinneberger Stadtmeisterschaft 2008

(215) Haack, Stefan (1974) – Atri, Jamshid (2026) [C92]

1.e4 e5 2.Sf3 Sc6 3.Lb5 a6 4.La4 Sf6 5.0-0 Le7 6.Te1 b5 7.Lb3 d6 8.c3 0-0 9.h3
Lb7 10.d3 h6 11.Sbd2 Te8 12.Sf1 Lf8 13.Sg3 Sa5 14.Lc2 c5 15.Le3 d5 16.a4 d4
17.cxd4 cxd4 18.Ld2 b4 19.Sf5 Lc8 20.g4 Tb8 21.Kh2 b3 22.Lb1 Sc6 23.Dc1 Se7
24.Sxe5 Sxf5 25.exf5 Txe5 26.Txe5 Ld6 27.f4 Lxe5 28.fxe5 Sd7 29.Lf4 Lb7 30.e6
Tc8 31.exf7+ Kxf7 32.Dd2 Se5 33.Ta3 Dd5 0-1

(216) Kehr, Hans-Joachim (1992) – Raddatz, Michael (2014) [B28]

1.e4 c5 2.Sf3 a6 3.b3 d6 4.Lb2 Sc6 5.Le2 Sf6 6.e5 dxe5 7.Sxe5 Sd4 8.Lc4 e6
9.Sf3 Le7 10.c3 Sc6 11.d4 cxd4 12.cxd4 Lb4+ 13.Lc3 Da5 14.Lxb4 Dxb4+
15.Sbd2 b5 16.a3 Dd6 17.Ld3 Sxd4 18.Se4 Sxe4 19.Lxe4 Sxf3+ 20.Dxf3 Ta7
21.Td1 Dxa3 22.Lc6+ Ke7 23.0-0 Da5 24.De3 Dc7 25.Dg5+ f6 26.Dxg7# 1-0

(217) Hadlich, Winfried (1985) – Hagenlueke, Thomas (1927) [D30]

1.d4 d5 2.Sf3 e6 3.c4 c6 4.e3 Sf6 5.Ld3 Sbd7 6.cxd5 exd5 7.Sc3 Ld6 8.0-0 0-0
9.e4 dxe4 10.Sxe4 Sxe4 11.Lxe4 Sf6 12.Lg5 h6 13.Lxf6 Dxf6 14.Dd3 Te8 15.h3
0-1

(218) Hamann, Frank (1884) – Olschok, Juergen (1661) [E09]

1.Sf3 Sf6 2.c4 e6 3.g3 d5 4.Lg2 Le7 5.0-0 0-0 6.d4 c6 7.Sbd2 Sbd7 8.Dc2 b6 9.e4
Lb7 10.Te1 dxe4 11.Sg5 h6 12.Sgxe4 Sxe4 13.Sxe4 Sf6 14.Td1 Sxe4 15.Dxe4
Dd7 16.Dg4 f5 17.De2 Tad8 18.Lf4 Ld6 19.Le5 La6 20.b3 Lc8 21.Tac1 Dc7
22.Lxd6 Dxd6 23.c5 bxc5 24.Txc5 Ld7 25.f4 Tb8 26.De5 Dxe5 27.dxe5 Tfd8
28.Td6 Kf8 29.Ta5 Le8 30.Txa7 Txd6 31.exd6 Td8 32.d7 1-0

(219) Knaak, Michael (1957) – Bongartz, Florian (1644) 0-1

(220) Klockgether, Jens (1894) – Retzlaff, Wolfgang (1694) [B34]

1.e4 c5 2.Sf3 Sc6 3.d4 cxd4 4.Sxd4 g6 5.Le3 Lg7 6.Sc3 Sxd4 7.Lxd4 e5 8.Lc5 Lf8
9.Dd5 Lxc5 10.Dxe5+ Kf8 11.Dxh8 Db6 12.0-0-0 Df6 13.Dxf6 Sxf6 14.f3 a6 15.Sd5
Sxd5 16.exd5 d6 17.Ld3 Le3+ 18.Kb1 Lg5 19.h4 Lf6 20.h5 Kg7 21.hxg6 fvg6
22.g3 Ld7 23.Tde1 Tf8 24.c4 Tf7 25.Le4 Ld4 26.Te2 Kg8 27.g4 Le5 28.b4 b6
29.Td1 Lc3 30.a3 La4 31.Lc2 Lxc2+ 32.Kxc2 Txf3 33.Td3 Txd3 34.Kxd3 Le5
35.Txe5 dxe5 1-0

(221) Schmidt, Karl-Heinz (1812) – Oelrichs, Manfred (1646) [B10]

1.e4 c6 2.Sf3 d5 3.exd5 cxd5 4.Se5 Sf6 5.d4 Sc6 6.Lb5 Dc7 7.Sc3 a6 8.Sxc6 bxc6
9.Le2 g6 10.0-0 Lg7 11.Sa4 Da7 12.Le3 0-0 13.Sc5 Sd7 14.Sb3 Dc7 15.Dc1 e5
16.c3 a5 17.dxe5 Lxe5 18.Kh1 Te8 19.Dd2 a4 20.Sd4 Sf6 21.Sf3 Se4 22.Dc2 Lf5
23.Ld3 c5 24.Sxe5 Dxe5 25.Tae1 c4 26.Lxe4 Lxe4 27.Dd2 Ld3 28.Ld4 Dh5
29.Txe8+ Txe8 30.Te1 Txe1+ 31.Dxe1 De2 32.Dxe2 Lxe2 33.f3 f5 34.Kg1 Kf7
35.Kf2 Ld3 36.Ke3 [(=)]

36...g5 37.g3

½-½

Pinneberger Stadtmeisterschaft 2008

(222) Lehmkuhl,Stefan (1978) – Keuneke,Hanno (1677) [E74]

1.d4 Sf6 2.c4 g6 3.Sc3 Lg7 4.e4 d6 5.Le2 0-0 6.Lg5 c5 7.d5 a6 8.a4 Sbd7 9.Dd2
b6 10.h3 Lb7 11.Sf3 Se8 12.0-0 Se5 13.Tfe1 f6 14.Le3 Dd7 15.Sh2 e6 16.f4 Sf7
17.Lf3 e5 18.Sg4 f5 19.fxe5 Sxe5 20.Sxe5 dxe5 21.a5 Sd6 22.b3 f4 23.Lf2 Dd8
24.Sa4 bxa5 25.Lxc5 Tf6 26.Df2 Tb8 27.La7 Ta8 28.Lb6 De7 29.Lxa5 Lc8 30.Sb6
Tb8 31.Sxc8 Sxc8 32.b4 Sb6 33.Tac1 Lf8 34.c5 Sc8 35.De2 Tb5 36.Dc4 Kg7
37.Lg4 Db7 38.Dc3 h5 39.Lf3 1-0

(223) Pastorino,Peter (1686) – Vinck,Arne (1662) [A00]

1.Sc3 e6 2.f4 c5 3.Sf3 d5 4.d4 Sf6 5.e3 Sc6 6.Le2 a6 7.0-0 Ld6 8.a3 0-0 9.De1 b5
10.Dh4 b4 11.dxc5 bxc3 12.cxd6 Dxd6 13.Ld3 Tb8 14.bxc3 Dc5 15.Ld2 Sa5
16.Tae1 Sc4 17.Lc1 Ld7 18.Se5 Lb5 19.Tf3 Se4 20.Th3 h6 21.Lxe4 dxe4 22.Sg4
Df5 23.Sxh6+ gxh6 24.Dxh6 f6 25.Th5 Dxh5 26.Dxh5 Tb7 27.Dg6+ Tg7 28.Dxe4
Te8 29.Td1 f5 30.Df3 Tc8 31.g3 Lc6 32.Df2 Le4 33.De2 Tgc7 34.Dh5 Tg7 35.Dh6
Te8 36.Td4 Ld5 37.Dh5 Td8 38.Dd1 Tgd7 39.a4 Lc6 40.Dh5 Ld5 41.Dg5+ Kf7
42.Kf2 Th8 43.h4 Tg8 44.Dh5+ Kf6 45.e4 fxe4 46.g4 e3+ 47.Lxe3 Tdg7 48.g5+
Ke7 49.f5 Kd6 50.Dh6 Te7 51.f6 Tf7 52.Dh5 Tgg7 53.Ke2 Th7 54.Dg4 Sxe3
55.Kxe3 e5 56.Tb4 Td7 57.c4 Le6 58.Tb6+ 1-0

(224) Wolff,Stefan (1942) – Bremer,Wolfgang (1536) [A16]

1.c4 Sf6 2.Sc3 d5 3.cxd5 Sxd5 4.e4 Sxc3 5.bxc3 c5 6.Lc4 e6 7.Se2 g6 8.d3 Lg7
9.Le3 b6 10.0-0 Sc6 11.d4 cxd4 12.cxd4 0-0 13.Tc1 Sa5 14.Ld3 Lb7 15.Dd2 Dd7
16.Db4 Sc6 17.Da4 a6 18.d5 exd5 19.exd5 Se5 20.Dxd7 Sxd7 21.Tc7 Lc8 22.f4
Te8 23.Lf2 b5 24.Sc3 Tb8 25.Tc1 Td8 26.Le4 Lf8 27.La7 Tb7 28.d6 Lxd6 29.Txb7
Lxb7 30.Lxb7 Lc5+ 31.Lxc5 Sxc5 32.Lf3 Sd3 33.Td1 Td7 34.Sd5 Sxf4 35.Sf6+
Kg7 36.Sxd7 1-0

(225) Tornier,Siegfried (1641) – Hochreiner,Juergen (1866) [C55]

1.e4 e5 2.Lc4 Sc6 3.Sc3 Sf6 4.Sf3 Le7 5.a4 0-0 6.0-0 d6 7.h3 De8 8.d3 Ld8 9.Lg5
h6 10.Lh4 Sh7 11.Lxd8 Dxd8 12.Se2 Le6 13.Lxe6 fxe6 14.Sg3 Sg5 15.Sh2 De8
16.c3 De7 17.Dh5 De8 18.De2 Se7 19.h4 Sh7 20.Sh1 Dg6 21.Dg4 Dxd4 22.Sxg4
Tf4 23.f3 h5 24.g3 Tf7 25.Se3 Taf8 26.Kg2 g5 27.Tf2 gxh4 28.gxh4 Sg6 29.Kg3
Sf4 30.Td1 Tg7+ 31.Kh2 Sg6 32.Kh3 Sf6 33.Tdd2 Kh7 34.Sg2 Tfg8 35.b4 Sf4+
36.Sxf4 exf4 37.Tg2 Sd7 38.d4 Sb6 39.a5 Sc4 40.Txg7+ Txg7 41.Tg2 Txg2
42.Kxg2 Se3+ 43.Kf2 Sd1+ 44.Ke2 Sxc3+ 45.Kd2 Sb5 46.Kd3 e5 47.dxe5 dxe5
48.Sf2 Sd4 49.Sh3 Sxf3 50.Ke2 Sd4+ 51.Kd3 Se6 52.Kc4 Kg6 53.Kd5 Kf6 54.b5
f3 55.a6 bxa6 56.bxa6 Sf4+ 57.Sxf4 exf4 58.e5+ Ke7 0-1

(226) Jarchow,Andreas (1770) – Laber,Witalij (1464) [A45]

1.d4 Sf6 2.f4 e6 3.Sf3 b6 4.e3 Lb7 5.Ld3 c5 6.c3 Le7 7.0-0 Le4 8.Le2 0-0 9.Sbd2
Sc6 10.Se5 Ld6 11.Sxe4 Sxe4 12.Lf3 f5 13.Dc2 Sf6 14.Sxc6 dxc6 15.Lxc6 Tc8
16.Lf3 cxd4 17.exd4 Sg4 18.De2 Dh4 19.h3 Tf6 20.hxg4 Th6 21.g5 Dh2+ 22.Kf2
Tg6 23.Ld2 Dh4+ 24.g3 Dh2+ 25.Lg2 Te8 26.Th1 Dxd3+ 27.Kxg3 Txg5+ 28.Kf2
Tg4 29.Lh3 Th4 30.Lxf5 g5 31.Txh4 1-0

Pinneberger Stadtmeisterschaft 2008

(227) Linke, Harry (1725) – Schwirz, Horst (1452) [C55]

1.e4 e5 2.Sf3 Sc6 3.Lc4 Sf6 4.d4 exd4 5.e5 d5 6.Lb5 Se4 7.Sxd4 Ld7 8.Lxc6 bxc6
9.0-0 Lc5 10.f3 Sg5 11.Lxg5 Dxc5 12.f4 Dg4 13.c3 0-0 14.b4 Lb6 15.Kh1 Dxd1
16.Txd1 c5 17.Sf3 c6 18.Sbd2 a5 19.bxc5 Lxc5 20.Sb3 Le3 21.g3 Lg4 22.Kg2 f6
23.Te1 Lb6 24.Sbd2 Lf5 25.Sh4 Ld3 26.Shf3 a4 27.Sd4 c5 28.Se6 Tf7 29.g4 fxe5
30.Txe5 Txf4 31.Sxf4 Lc7 32.Sxd3 Lxe5 33.Sxe5 1-0

(228) Rakhmanov, Vsevolod (1725) – Kara, Salih Zafer (1200) [B32]

1.e4 c5 2.Sf3 Sc6 3.d4 cxd4 4.Sxd4 e5 5.Sb5 a6 6.Sd6+ Lxd6 7.Dxd6 De7 8.Dd1
Sf6 9.Sc3 0-0 10.Lc4 d6 11.Lg5 Le6 12.Sd5 Dd8 13.Lxf6 gxf6 14.Dd2 Lxd5
15.Lxd5 Db6 16.c3 Se7 17.0-0 Sxd5 18.Dxd5 Tac8 19.Tab1 Tc5 20.Dd2 Dc6
21.Tfe1 Kh8 22.Tbd1 Td8 23.Dh6 d5 24.Te3 Tg8 25.Tf3 Da4 26.Dxf6+ Tg7 27.Te1
De8 28.Tg3 Dg8 29.Dxe5 Tc6 30.Dxc7+ Dxc7 31.Txc7 Kxc7 32.exd5 Td6 33.c4
b6 34.Te7 Kf8 35.Tc7 h5 36.Tc6 Ke7 37.Txd6 Kxd6 38.b3 b5 39.Kf1 bxc4 40.bxc4
1-0

(229) Hotze, Kurt (1604) – Frank, Detlev (1837) [B00]

1.e4 a6 2.d4 b5 3.c4 Lb7 4.cxb5 Lxe4 5.Sc3 Lb7 6.Sf3 e6 7.Ld3 Sf6 8.0-0 Le7
9.Lf4 d6 10.De2 h6 11.Tac1 g5 12.Ld2 g4 13.Sh4 h5 14.Lg5 Tg8 15.Lxf6 Lxf6
16.Sf5 Lg5 17.Tce1 Kd7 18.Se3 Lf4 19.d5 Kc8 20.g3 Le5 21.dxe6 fxe6 22.Le4 d5
23.Sexd5 exd5 24.Lf5+ Sd7 25.Dxe5 axb5 26.Sxb5 La6 27.Dxd5 Lb7 28.Dd4 Ta5
29.a4 Tf8 30.Le6 Ta6 31.Dc4 Kb8 32.Lxd7 Dxd7 33.Td1 Dc6 34.Dxc6 Txc6 35.Tc1
Ta6 36.Txc7 Txa4 37.Te7 La6 38.Sc3 Tb4 39.Tfe1 Txb2 40.Tb1 Txf2 41.Txb2+
Txb2 42.Th7 Tc2 43.Se4 Ld3 44.Te7 Tc1+ 45.Kf2 Tf1+ 46.Ke3 Tf3+ 47.Kd4 Lxe4
48.Kxe4 Tf2 49.Th7 Txe2 50.Kf4 Kc8 51.Kg5 1/2-1/2

(230) Hitzker, Johann (1462) – Zimmermann, Manfred (1914) [B21]

1.e4 c5 2.f4 Sc6 3.Sf3 d6 4.Lc4 e6 5.a3 Le7 6.0-0 Sf6 7.d3 a6 8.h3 d5 9.exd5 Sxd5
10.Se5 Sd4 11.c3 Sf5 12.Da4+ Kf8 13.Lxd5 exd5 14.Ld2 f6 15.Sf3 Ld7 16.Dd1
Db6 17.Dc2 c4+ 18.d4 Sg3 19.Te1 Se4 20.Le3 f5 21.Sbd2 Tc8 22.Sxe4 fxe4
23.Se5 Le8 24.Tab1 Dd8 25.Tf1 b5 26.De2 h5 27.f5 Lf6 28.Lf4 Ta8 29.Df2 Ta7
30.Dg3 Th7 31.Sg6+ Kg8 32.Le5 Th6 33.Tf4 Kh7 34.h4 Lxg6 35.Lxf6 gxf6
36.fxc6+ Txc6 37.Dh3 Dd7 38.Dh2 De6 39.Tbf1 Tag7 40.T1f2 Tf7 41.Tf5 e3
42.Txe5+ Kg7 43.Te2 Dg4 44.Tg5 Dxe2 45.Txc6+ Kxc6 46.Dg3+ Kh7 47.Df4 Df2+
48.Dxf2 exf2+ 49.Kxf2 f5 50.g3 Kg6 51.Kf3 Td7 52.Kf4 Te7 53.Kf3 Kh5 54.Kf2
Kg4 55.Kg2 Te3 0-1

(231) Ladda, Niels (1458) – Kaland, Joachim (1604) [E20]

1.d4 e6 2.c4 Sf6 3.Sc3 Lb4 4.f3 c5 5.d5 d6 6.e4 e5 7.Ld3 0-0 8.Sge2 Sbd7 9.0-0
Lxc3 10.bxc3 Te8 11.Sg3 Sf8 12.f4 exf4 13.Lxf4 h6 14.Dc1 Sg4 15.h3 Se5 16.Lb1
Dh4 17.Sf5 Lxf5 18.Lxe5 Txe5 19.Txf5 Dg3 20.Tf3 Dh4 21.Tf5 Dg3
1/2-1/2

Pinneberger Stadtmeisterschaft 2008

(232) Isenecker, Frank (1418) – Metzner, Arne (1538) [D02]

1.d4 d5 2.Sf3 Sc6 3.g3 Lf5 4.Lg2 h6 5.b3 Sb4 6.Sa3 Sc6 7.Lb2 e6 8.0-0 Sf6 9.c4
Le7 10.Sc2 g5 11.Se3 Le4 12.a3 g4 13.Se5 Lxg2 14.Kxg2 Sxe5 15.dxe5 Se4
16.cxd5 exd5 17.Sxd5 Tf8 18.Dd4 Sc5 19.Dc4 c6 20.Se3 h5 21.Tad1 Dc7 22.Sf5
Se6 23.e4 Td8 24.a4 Td7 25.Sxe7 Txd1 26.Txd1 Dxe7 27.Td6 Th8 28.b4 h4 29.b5
c5 30.a5 h3+ 31.Kf1 Dc7 32.b6 axb6 33.Db5+ Ke7 34.Dxb6 Dxb6 35.Txb6 Sd8
36.La3 Kd7 37.Lxc5 Kc8 38.a6 bxa6 39.Ld6 a5 40.Tb8+ Kd7 41.Ta8 Te8 42.Txa5
Sc6 43.Td5 Ke6 44.Ke2 Ta8 45.Ke3 Ta1 46.Td2 Sa5 47.Kf4 Sc4 48.Te2 Th1 49.f3
gxf3 50.Kxf3 Tg1 51.Lc5 Sxe5+ 52.Ke3 Tf1 53.Ta2 Sg4+ 54.Kd3 f6 55.Ta6+ Kf7
56.Ta2 Th1 57.Le3 Sxh2 58.Tf2 Sg4 59.Tf4 Se5+ 60.Kc3 h2 61.Th4 Sf3 62.Th3
Ta1 63.Txh2 Sxh2 64.Lf4 Sf1 65.Kd4 Ke6 66.Kc4 Ta3 67.g4 Se3+ 68.Lxe3 Txe3
69.Kd4 Tg3 70.g5 fvg5 71.e5 Tf3 72.Ke4 Tf8 73.Kd4 g4 74.Ke4 g3 75.Kd4 g2
76.Ke4 g1D 77.Kd3 Tf4 78.Kc3 Dg3+ 79.Kd2 Tf2+ 80.Ke1 Dg1# 0-1

(233) Mungard, Jens-Uwe (1459) – Chaichi-Tehrani, Fereydoon (932) [B00]

1.e4 Sc6 2.Sf3 d6 3.d4 d5 4.e5 Lg4 5.Le2 f6 6.exf6 Sxf6 7.h3 Lh5 8.c3 Dd7 9.Se5
Lxe2 10.Dxe2 Sxe5 11.Dxe5 0-0-0 12.0-0 e6 13.Sd2 h6 14.Sf3 Ld6 15.De2 g5
16.Se5 Lxe5 17.Dxe5 Se4 18.f3 Sd6 19.b3 Kb8 20.a4 Tdg8 21.Te1 Te8 22.Lb2 Sf7
23.De2 e5 24.Db5 c6 25.Df1 e4 26.fxe4 dxe4 27.c4 Sd6 28.d5 Thf8 29.De2 cxd5
30.cxd5 e3 31.La3 Tf2 32.Lxd6+ Dxd6 33.Db5 Te5 34.Tac1 a6 35.Dc5 Dxd5
36.Dxd5 Txd5 37.Txe3 Tdd2 38.Tg3 Ka7 39.Tc7 Tf6 40.Tcc3 Tf5 41.Tgf3 Te5
42.Tce3 Txe3 43.Txe3 Td6 44.Kh2 Kb6 45.b4 a5 46.Tb3 axb4 47.Txb4+ Ka6
48.Kg3 Tb6 49.Td4 h5 50.Kf3 Tb3+ 51.Ke4 Tg3 52.Td2 Ta3 53.Kf5 g4 54.hxg4
hxg4 55.Kxg4 Txa4+ 56.Kf5 b5 57.g4 b4 58.Kf6 b3 59.Tb2 Txg4 ½-½

(234) Sachse, Theo (1200) – Himmelstaub, Werner (1672) [B07]

1.e4 d6 2.Sc3 Sf6 3.d3 g6 4.Sf3 Lg7 5.Le2 0-0 6.h3 c5 7.0-0 Sc6 8.a3 h6 9.Le3
Kh7 10.Tb1 e6 11.d4 cxd4 12.Sxd4 d5 13.exd5 Sxd5 14.Sxd5 exd5 15.c3 f5
16.Sxc6 bxc6 17.Ld4 Tf7 18.Lxg7 Txg7 19.Te1 Dd6 20.Lf3 Le6 21.Dd4 Tf8 22.c4
c5 23.De3 Lg8 24.cxd5 Lxd5 25.Lxd5 Dxd5 26.Ted1 Dc6 27.Tbc1 Tc7 28.b3 f4
29.De5 Tf5 30.Dc3 f3 31.gxf3 Txf3 32.Dd2 Txh3 0-1

(235) Sengbusch, Gerhard (1349) – Lemke, Berfin (1013) [C44]

1.e4 e5 2.Sf3 Sc6 3.a3 Lc5 4.Lc4 Sf6 5.Sc3 d6 6.h3 0-0 7.0-0 Le6 8.Lxe6 fxe6 9.d3
De7 10.Lg5 Df7 11.De2 Dg6 12.Sb5 Tac8 13.Sc3 Sh5 14.Kh1 Sd4 15.Dd2 Sxf3
16.gxf3 Txf3 17.Tae1 Txh3+ 18.Kg2 Sf4+ 19.Dxf4 exf4 20.Kxh3 Dvg5 21.Sd1 Lxf2
22.Txf2 Dg3# 0-1

Pinneberger Stadtmeisterschaft 2008

(236) Kloppenburg,Reimer (1224) – Schleu,Guenther (1254) [D15]

1.d4 d5 2.Sf3 Sf6 3.c4 c6 4.Sc3 Sbd7 5.cxd5 cxd5 6.Lg5 e6 7.Se5 Le7 8.e3 a6
9.Le2 0-0 10.Sf3 b5 11.a3 Lb7 12.0-0 Tc8 13.Tc1 h6 14.Lh4 Se4 15.Lxe7 Dxe7
16.Dd3 Tc7 17.Tc2 Tfc8 18.Tfc1 Sb6 19.Sd2 Sxd2 20.Dxd2 Sc4 21.Dd1 Sd6
22.Sa2 Dd7 23.Txc7 Txc7 24.Txc7 Dxc7 25.Dc1 Db6 26.Sb4 a5 27.Sd3 Se4
28.Se5 Sf6 29.Dc5 Dxc5 30.dxc5 b4 31.c6 Lc8 32.axb4 axb4 33.Sd3 La6 34.Kf1
b3 35.Sb4 Lxe2+ 36.Kxe2 Se8 37.Kd3 Kf8 38.Kc3 Ke7 39.Kxb3 Sc7 40.Ka4 Kd6
41.Ka5 Kc5 42.b3 f5 43.g3 h5 44.h4 g6 45.f4 Sb5 46.Ka6 Kxb4 47.Kb6

1/2-1/2